Atlanta Constitution

By W. A. Hemphill & Co. — ATLANTA, GA., THURSDAY EVENING, JUNE 4, 1874. — Vol. VI, No. 312.

ATLANTA BUSINESS.

CANDY & CRACKER MANUFACTORY — G. W. [illegible]

WHOLESALE HARDWARE — McNaught & Scrutchins, Whitehall st.

PRODUCE and Commission Merchant — R. J. Griffin, No. 28 Decatur street, Wholesale dealer in Eggs, Poultry & Butter.

COMMISSION Merchants and Grocers — McDaniel & Gilreath, [illegible] Whitehall st.

MANUFACTURER OF BURIAL CASES — M. Cargile, No. 9 Ivy street.

BUSINESS UNIVERSITY — B. F. Moore, President, cor. Broad and Alabama sts.

LIQUORS, Champagne, Cider, etc., T. F. Grady, 22 Alabama st., near Ga. Depot.

STOVES and Housefurnishing Goods — F. M. Richardson, 82 Whitehall street.

[illegible] — W. B. Lowe & Co. [illegible] street.

MERCHANT TAILORING — Dykeman, No. 4 Peachtree st., imported goods only.

FAMILY GROCERIES — C. R. Brumby, 92 Whitehall street.

MEAT MARKET AND DAIRY — H. C. Sewell, 108 Whitehall street.

JEWELRY AND AGENT FOR ARUNDEL Spectacles — Er Lawshe, Whitehall st.

FIRE, Life and Marine Insurance — Walker & Boyd, No. 8 Wall Street, in Kimball House.

PHOTOGRAPHS — SMITH & MOTES, 32 Whitehall street.

MILLINERY AND FANCY GOODS — W. G. Knox, No. 30 Whitehall street.

DRY GOODS AND CARPETS — Chamberlin, Boynton & Co., 66 and 68 Whitehall street.

OILS AND FINE GROCERIES — Jno. T. Hagan & Co., 114 Whitehall street.

CARRIAGE MANUFACTORY — J. J. Ford, corner Pryor and Line streets.

DYE HOUSE — JAMES LOCHREY, Hunter street.

RESTAURANT — THOMPSON'S, James' Bank Block.

PRIVATE BOARDING — Misses DuPre, Boyd House, Junction Peachtree, Broad and Luckie streets.

LAWYERS.

J. & J. C. RUTHERFORD, Attorneys at Law, Macon, Ga. may28-tf

R. W. H. NEAL, Attorney at Law, Thomson, Ga. Will practice in the Courts of the Augusta and Middle Circuits. apr 10-d1y

S. M. WYNN, ATTORNEY AT LAW, Augusta, Ga., will practice in the courts of the Augusta Circuit. ☞ Special attention given to the collection of claims. apr4-d1y

G. C. TUMLIN, JOHN L. MOON — Tumlin & Moon, Attorneys at Law, office: Up stairs, Bank Block, Cartersville, Ga. march18-d1y

JOHN F. REDDING, Attorney at Law, Barnesville, Ga., will give strict attention to business entrusted to his care. my2-d1y

A. C. McCALLA, Attorney at Law, Conyers, Ga., will practice in the Courts of Rockdale and adjoining counties. Special attention given to collections. may24-d1y

GEORGE F. PIERCE, Jr., Attorney at Law, Sparta, Ga. mar32-d6m

E. B. McDANIEL, Attorney at Law, Cartersville, Ga. Prompt attention given to collections of claims. mar11-d1y

W. J. RAY, Attorney at Law, Madison, Ga., practices in the courts of the Oemulgee Circuit. Special attention given to collections. mar6-d12m

JOHN T. JORDAN, Attorney at Law, Sparta, Ga., will practice in the counties of the Northern Circuit, and Washington county of the Middle Circuit. Particular attention given to collections. mar3-d1y

JOSEPH McCONNELL, Attorney at Law, Calhoun, Gordon county, Ga. feb20-d1y

JAMES H. GUERRY. J. L. JANES. — Guerry & Janes, Attorneys at Law, Dawson, Ga., will practice in the courts of Pataula, Southwestern and Albany Circuits, and elsewhere by special contract. may17, 1874—d6m

J. A. ANSLEY. WM. A. BYRD. — ANSLEY & BYRD, Attorneys at Law, Americus, Ga., will practice in the Southwestern and Albany Circuits, the Supreme Court of Georgia, and the United States Courts at Savannah. Will give prompt and assiduous attention to professional business. feb11—3m

W. T. O'NEAL, Attorney at Law, Thomson, Ga., will practice in the Augusta, Middle and Northern Circuits. Special attention given to collections. feb17—1y

JOSEPH H. SMITH, Attorney at Law. Will practice in the State Courts in Atlanta Circuit and in the United States and Circuit Courts for the Northern District of Georgia. Office No. 19 Whitehall street, up stairs, room No. 4, Atlanta, Ga. feb1—d1f

W. T. MOYERS, Attorney at Law, Newnan, Ga. Will practice in all the Courts. my30—dtf

L. B. ANDERSON, Attorney at Law, Covington, Newton county, Georgia. mar5—d6m

J. T. SPENCE, Attorney at Law, Jonesboro, Georgia. Will practice in State and Federal Courts. mar5—d1y

FRANK P. GRAY, Attorney at Law, Atlanta, Georgia, will give prompt attention to all business entrusted to his care. Office with Gartrell and Stephens, corner Whitehall and Alabama streets. aug27-d1y

E. J. KIKER. J. N. KIKER. — KIKER & SON, Attorneys at Law, Calhoun, Ga., (office over Boaz & Brown's store,) will practice in all the Courts of the Cherokee Circuit, Supreme Court of Georgia, and the United States District Court at Atlanta, Georgia. sep4—june4—d1y

JASPER N. DORSEY, Attorney at Law, Gainesville, Ga. Will practice in the counties of Hall, Forsyth, Dawson, Lumpkin, White, and in the Supreme Court and Federal Courts at Atlanta. Special attention given to bankruptcy cases. july18—d1y

ANDREW SLOAN, Attorney at Law, Savannah, Georgia, will practice in the Superior Court of Chatham county, and in the United States Courts of the Northern and Southern Districts of Georgia. Special attention to collections. june20-d1y

SIMMONS & SIMMONS, Attorneys at Law, Thomaston, Georgia. nov10-d1y.

FRANK S. LOFTIN, Attorney at Law Franklin, Georgia, will practice in the counties of Carroll, Coweta, Douglas, Fayette, Heard, Meriwether and Troup, and also in the Supreme and Federal Courts at Atlanta. may15-d1y

J. A. HUNT, Attorney at Law, Barnesville, Georgia, will practice in the counties comprising the Flint Circuit, in the Supreme Court of the State, and in the United States District Courts for the Northern and Southern Districts by special contract. apl27-1y

RICHAT LeSUEUR. WARREN C. WINSLOW. — LESEUER & WINSLOW, Attorneys at Law, Fort Valley, Georgia. Collections in Southwest Georgia a specialty. Real Estate Agents. july31-d1y

JAS. A. HARLEY, Attorney and Counsellor at Law, Sparta, Georgia, will practice in the counties of Hancock, Elbert, Glasscock, Hart, Lincoln, Madison, Oglethorpe, Taliaferro, Warren, Wilkes, Baldwin, Greene, Washington [illegible] apr18-d1y

McDANIEL & WHITFIELD, Attorneys at Law, Griffin, Georgia. Will practice in Superior Court of Flint Circuit, in Supreme Court of Georgia, and in United States District Court at Atlanta, and elsewhere by special contract. jund7-d1y

S. D. McCONNELL, Attorney at Law, office corner Whitehall and Hunter streets. Practices in all the Courts in Atlanta Circuit. june1-d1y

J. C. FAIN, Attorney at Law, Calhoun, Georgia, will practice in all the courts of the Cherokee Circuit, Supreme Court of Georgia, and United States Court at Atlanta, Georgia. june4-d1y

LIQUOR DEALERS.

M. E. MAHER, Wholesale Liquor Dealer, No. 11 Mitchell street, has just received a large shipment of all kinds of the choicest kinds of Wines and Liquors for the fall and winter trade. Inducements offered to the city and country retail dealers. All retail dealers would do well by giving him a call before purchasing elsewhere. Is also agent for the celebrated brand of whisky "Your Own Bourbon." Give him a call and try it. sep7-tf

MEAT, PRODUCE, ETC.

ATLANTA AND TENNESSEE MARKET House. — Rose, Jamison & Co., Butchers, dealers in Cattle, Hogs, Butter, Eggs, etc., No. 135 Whitehall street, Atlanta, Ga. O. A. V. ROSE, J. K. JAMISON, W. L. SHOFNER. W. L. SHOFNER & CO., Fayetteville, Tenn. apr12-d6m.

GENERAL LAND DEALER.

A. M. COCHRAN, General Land Agent, and Dealer in Real Estate, Gainesville, Ga. Special attention given to the examination and analysis of mineral lands, and the purchase and sale of the same. Office Southeast Corner Public Square, Gainesville, Georgia. may 5-d1y

JEWELERS.

WILLIAM Bollman, Dealer in Watches, Jewelry, Clocks, etc., Spectacles and Eye Glasses. No. 9 Whitehall street, near Railroad Crossing, Atlanta, Ga. Repairing done in good style and warranted. may 15-d1y

THE DIXIE PUMP.

G. L. GREESON, Manufacturer of the Dixie Pump, the best and cheapest wooden Pump now made. It is a Southern production, of Southern material. Liberal inducements offered to the trade. Send for price list. Address G. L. GREESON, Charlotte, N. C. may 1-d1y

GAINESVILLE AND DAHLONEGA HACK LINE. Leaves Gainesville immediately on the arrival of the up passenger train, every day, and arrives at Dahlonega at 6 o'clock P. M.

Leaves Dahlonega every day, and connects with the down afternoon's passenger train. Good Hacks and careful drivers will always be found at Dahlonega to convey passengers to Porter's Springs or other points, upon reasonable terms. aug31-dtf.

DENTISTS.

DENTIST — D. SMITH, D. D. S., Resident Dentist, No. 66½ Whitehall street, Atlanta, Ga., over Chamberlain & Boynton's. may 16-d6m

DR. S. G. HOLLAND, Dentist, formerly of Augusta, Ga., has permanently located at No. 48 Whitehall street, and offers his professional services to the citizens of Atlanta and surrounding country. Office hours from 9 A. M. to 3 P. M. jan 11-tf

DR. W. S. BILLUPS, Resident Dentist. Office over Chamberlain & Boynton's, Whitehall street, Atlanta, Ga. jan 7-dtf

L. D. CARPENTER, DENTIST, No. 47 Whitehall street, Atlanta, Ga.

HOTELS.

NEWTON HOUSE — Mrs. Janet Handrup, corner of Main and Spring streets, Sparta, Georgia. Terms, $2 00 per day, lodging included; 50 cents per meal without lodging. mar3-dtf

THE YANCY HOTEL — By Miss E. C. Yancy, late of Virginia. Would respectfully inform her numerous patrons of the Dougherty House that she has recently purchased the Brick Hotel in Newnan, Ga., (better known as the McDowell House,) where she would be pleased to see her old friends and the traveling public. She pledges herself that nothing will be left undone to make guests comfortable. jan5-dtf. Prof. WM. WELLS, Clerk.

AUGUSTA HOTEL, Augusta, Georgia — P. May, Proprietor. Is the largest and best arranged hotel in Augusta, possessing all the modern improvements and conveniences for the accommodation of the traveling public. feb17-tf

THE COUCHE HOUSE, Kingston, Ga. — B. F. Strippling, proprietor. The lessee of this establishment would respectfully inform the traveling public that his large and spacious hotel is now finished and ready for the reception of visitors. His rooms are all large and comfortable, and are now being furnished with new furniture throughout, and his guests may rest assured that nothing will be left undone to make them comfortable. He pledges himself that his table will be supplied with the very best the market affords. The excellent climate and delightful water of this section of Georgia is rapidly bringing Kingston to the attention of our low country friends. dec7-dtf

PALMETTO HOUSE, Spartanburg C. H., S. C. Located near center of the city. Renovated and new furniture. A. TOLERSON, Proprietor.

BARTOW HOUSE, Cartersville, Ga. P. S. Shelman, Clerk. dec4-dtf.

RICHMOND HOUSE, near the depot, Gainesville, Ga. The above is a commodious brick building, containing 35 nice new, well ventillated bed-rooms, and its Proprietor's long experience in the hotel business will enable him to give perfect satisfaction to the travelling public. G. TRAMMELL, Ag't, Proprietor. feb1-dtf.

BANKS.

BANK OF THE STATE OF GEORGIA. F. M. Coker, President; W. W. Bell, Cashier. Paper discounted. Deposits received. Foreign and Domestic Exchange bought and sold. Checks on all points in Europe in sums to suit. ☞ Agents for the Inman and Cunard Steamship Lines. ☞ First-class and steerage tickets at lowest rates. july 4-d1y

JNO. H. JAMES, Banker, James' Block. Interest allowed by agreement on long deposits. june1-d1y

J. CLARENCE SIMMONS, Exchange and Collecting Agency, Sparta, Georgia. Does a General Banking Business. Discounts notes and Bills. Receives Deposits. Buys and Sells Exchange and Makes Collections. mar3-d6m

GEORGIA NATIONAL BANK OF ATLANTA. Capital $100,000. Buys and Sells Exchange, Gold and Silver, makes Collections, and transacts a general Banking business. L. A. LAPHAM, Pres't. E. L. JONES, Cashier. may5-d2m

WANTS.

FOR RENT. — A SIX-ROOM DWELLING House for [illegible], on Forsyth street. Apply to JOHN F. MORRIS, at his store, Peters street. may31-d2t

MEDICAL DISPENSARY.

DR. W. M. MARVIN.

Would respectfully inform the citizens of Atlanta and vicinity that he has opened a Dispensary in Austell Block, where patients can get reliable treatment for all diseases. Particular attention paid to all diseases of the Throat, Lungs and Catarrh. The above diseases treated by inhalation.

The Doctor treats all diseases of long standing, such as Eruptions, Gravel, Paralysis, Loss of Voice, Wakefulness, Fever Sores, Rheumatism, Goitre, Neuralgia, Tumors, Chronic Diarrhœa, Dropsy, Billousness, Diseases of the Kidneys, Erysipelas, Nervous Depression, Dyspepsia, Liver Complaint, all Diseases peculiar to Women, all Private Diseases, Heart Disease, Swollen Joints, Coughs, Gout, White Swelling, St. Vitus' Dance, etc.

Electricity applied in cases where it is required. The Doctor is permanently located and persons who have been under the treatment of other physicians and have not been cured, are invited to call, as I treat all curable diseases, and cure guaranteed, or no pay. Call and see the Doctor without delay. His charges are moderate, and consultation free. Dispensary and consultation room No. 20 Decatur street. Office hours from 9 A. M. to [illegible] P. M. [illegible] d&wly

TO THE DEPOSITORS OF THE DOLLAR SAVINGS BANK.

WE are authorized by the Committee to sell the WATCHES AND JEWELRY contained in the effects of the Dollar Savings Bank, and to receive in payment therefor proven claims against the Bank. Claims not already proven should be proved AT ONCE, before the Register, and filed with us.

MILTON A. CANDLER, WM. S. THOMSON, Trustees D. S. B. my30-1w

IMPORTED GOODS.

JERRY LYNCH, Merchant Tailor,

No. 8, Whitehall street, Alanta, Ga.

I HAVE the largest stock of goods in the city, directly imported from London. Give me a call.

Wedding Suits, Business Suits — in fact, a suit gotton up in style and fit. The material will be the [illegible] affords.

DAILY CONSTITUTION.

WASHINGTON.

Removal of Political Disabilities — River Improvements.

WASHINGTON, June 4. — The Senate passed bills to remove the political disabilities of Fitzhugh Lee and Van R. Morgan, of Virginia.

The House passed a bill to deepen the channel at the mouth of the Mississippi river. It authorizes the Secretary of War to advertise for proposals to do the work by dredging or otherwise, and to contract with the lowest responsible bidder at rates not exceeding $150,000 for 20 feet depth, 200 feet width, or $15,000 a month for maintaining it.

SPAIN.

Some More Fighting.

MADRID, June 4. — Gen. Salamanca, of commanding force of Republicans at San Vincente, Tarragona, reports that 3,000 Carlists attacked him yesterday and were repulsed with a loss of 70 killed and wounded. Salamanca lost 30 killed and wounded. The Carlists have occupied Rosas, a seaport town 27 miles northeast of Gerona.

Rascon goes as Minister to one of the South American Republics.

EUROPE.

Divisions in the French Assembly — Spanish Minister.

LONDON, June 4. — The Times says the attempts at an alliance between the right and left centres of the Assembly will probably fail. The right centre objects to the recognition of the Republic, which the left centre considers indispensable.

MADRID, June 4. — Rascon is mentioned in connection with the Spanish ministry at Washington.

THE POPE.

His Holiness Again Ill.

ROME, June 4. — The Pope is again ill. The fever from which he was lately suffering returned last night, and was very heavy. Physicians in attendance on his Holiness are alarmed at his condition.

Brewers' Convention.

NEW YORK, June 4. — Among the Vice Presidents of the Brewers' Convention are Louis Lang, Fernandina, Fla.; Geo. Auer, Jacob Sawyer, Columbia, S. C.; David S. Yungeling, Richmond, Va.

A Dividend.

NEW YORK, June 4. — At a meeting of the Directors of the Western Union Telegraph Company President Orton's report and resolutions declaring a dividend, were adopted.

Governor Weston.

CONCORD, June 4. — The official count showed that Weston (Democrat) lacked a few votes of a majority when he was elected by the Legislature.

Four Persons Killed.

ERIE, June 4. — A freight train on the Erie road collided with a wagon, killing four.

SUMMARY OF STATE NEWS.

MACON.

The Central Railroad has declared a dividend of four per cent. upon its stock which is made payable on and after the 22d inst. —— The trial of Dr. W. H. Ball and son for the murder of Mitchell commenced in Macon on Wednesday, before a magistrate's court. —— Twenty-nine shares of Southwestern Railroad stock was sold on Wednesday, for a fraction over 77 cents on the dollar. —— Hon. Thomas Hardeman, Chairman of the Democratic Executive Committee of Georgia, has appointed Colonel Martin J. Crawford, of Columbus, to fill the vacancy occasioned by the death of Mr. Wooten, of Newnan. —— The Ladies Memorial Association clared $175 at the two strawberry festivals held at the Park. — *Telegraph and Messenger.*

MILLEDGEVILLE.

Dr. A. J. Battle, President of Mercer University preaches in Milledgeville next Sunday. —— The last of the old walls of the Milledgeville Hotel were thrown down on Monbay. Two new stores are being erected on the site. —— Tom Collins has been to Milledgeville, but nobody could find him, although half the town were on the search. —— A rattlesnake was killed by some laborers on the Lunatic Asylum premises last Saturday which measured four feet in length, and had eight rattles and a button. —— The Catholic Church in Milledgeville will be dedicated by the Right Rev. Bishop Gross next Sunday. A large attendance of persons from Macon, Augusta and other points is expected. — *Union and Recorder.*

AUGUSTA.

The contract for the new Catholic church in the Parish of the Sacred Heart has been awarded to Rice & Burns, and ground was broken on last Thursday. —— There is a fearful rumor prevailing in Augusta, to the effect that the mysterious Tom Collins had been talked to death. It is said that a piece of his remains was enclosed in a letter to a friend. —— A Convention of the Patrons of Husbandry is announced for Augusta on the second Wednesday in July. —— The Hibernians of Augusta pic-nic to Berzelia on the 11th. — *Chronicle and Sentinel.*

CALHOUN.

The hot weather has overwhelmed Calhoun with a quantity of straw hats, linen coats and bare-footed children. —— The recent masquerade ball in Calhoun was a grand success and largely attended. —— Information reached Calhoun on Monday, of the drowning of two little girls in Sugar Valley. It seems that on Monday, during the intermission at 12 o'clock, six little school girls, between the ages of eight and twelve years, asked permission of Mr. Bridges, their teacher, to bathe in Snake creek, a small stream, about half a mile from the school house. Mr. Bridges refused to give his permission, and they stole off. Only three went into the water, and there being unknown to them a very deep place in the stream, two were drowned. They were a daughter of Mrs. Nelson and a daughter of Mr. A. J. Phillips. The third, a daughter of Mr. Seaborn Chandler, being near the bank, was pulled out by the hair. Messrs. Mason and Clark, at work near by, being attracted by screams, were the first to visit the place, and they found the bodies about thirty minutes after the drowning. The bodies were buried on Tuesday. — *Times.*

FORT VALLEY.

The grand jury have found a true bill against Constable Malkey, who shot and killed Louis Burgay, colored, several months past. The case was turned over to the County Court for trial. —— The smoke-house, kitchen and fowl-house of Mrs. Lark Stewart were entirely consumed by fire last Wednesday. Loss about $500. —— Warren Low, who killed Mr. H. C. Hill at Oglethorpe on the 25th of March, was tried last week and the jury returned a verdict of voluntary manslaughter. Judge Clask sentenced him to the penitentiary for ten years. —— The temperance picnic is now the all absorbing topic among the young people. — *Mirror.*

CARTERSVILLE.

The "Three Throw" railroad switch, invented by W. R. Craig, has been heard from. Scientific men have pronounced favorably upon its merits. A patent will be issued. —— Cartersville wants to have the old "Etowah Light Infantry" re-organized. — *Standard and Express.*

Market Reports.

Telegraphic Markets.

New York, June 4. — Cotton quiet and steady; sales 396 bales; uplands 18 3-8; Orleans 18 3-4.

Cotton sales for future delivery opened easy as follows: June 17 1-2a17 9-16; July 17 7-8a17 15-16; August 18 1-4, September 18 3-16.

Flour quiet and unchanged. Wheat scarce and a shade firmer. Corn firm. Pork — mess $17 87½a17 80. Lard — steam 11 1-2a 11 9-16. Turpentine steady at 39 1-2. Rosin quiet at $2 75a2 80 for strained. Freights heavy.

Stocks quiet and irregular. Money 2. Gold opened 11½ and closed 11½. Exchange — long $4 88 1-2; short $4 91 1-2. Governments steady. State bonds quiet.

Arrived — Tavio, Golden rule, Searich, Sandvicken, Chas. Lambert, C. H. Southard, Advice, Maria, Cabarina, A. Goudy, Elsie, Escharist, Geo. Henry.

London, June 4, 3:00 P. M. — Eries 30½. Bank rate 3; street 2½.

Paris, June 4. — Rentes 60f.

Liverpool, June 4, noon. — Cotton steadier; uplands 8 3-8a8 1-2; Orleans 8 5-8; sales 12,000 bales, including 2,000 for speculation and export.

Later, 1:30 P. M. — Cotton sales of uplands, nothing below good ordinary, deliverable in June or July, 8 5-16; do., deliverable in July or August 8 7-16; do., nothing below low middlings, deliverable June or July, 8 3-8; do. deliverable in August or September, 8 5-8; sales of shipments of new crop, on a basis of middling uplands, nothing below good ordinary, 8 5-8.

Bacon 46s 9d for long clear middles. Lard 9s 3d. Tallow 39s.

Cotton sales to-day include 7,000 American.

Cotton sales of uplands, nothing below good ordinary, deliverable August or September, 8 5-8.

Breadstuffs quiet.

Atlanta Wholesale Price Current

[CORRECTED DAILY.]

Atlanta Money Market.

Financial — Gold, buying at $1 10; selling at $1 12. Silver, buying at $1 05; selling at $1 08.

Exchange. — Buying at par; selling at 1-4 premium.

Bonds and Stocks — Georgia 6s 70a75; 7s 84a87; 8s 98a$1. Atlanta city bonds, 7s 71a73; 8s 80a83. Augusta, 80a82. Georgia Railroad stock, 91a93; Georgia Railroad bonds, 90a92. Atlanta and West Point Railroad stock, 74a78; Atlanta and West Point Railroad bonds, 90a92. Central Railroad stock 77a80. Rome city 7s 58a62. Savannah 80.

Sundries.

Seeds — Clover $8; timothy $4,50; orchard grass $3 50a4; blue grass $2 50; herd's grass $2 50; Hungarian millet $3.

Cotton Yarns — We quote at $1 40 per bunch, all numbers.

Candies — We quote stick candy at 14½a16; common fancy 17a25.

Tobacco — Common sound 42a45; low medium 47a50; medium 52a55; fine 60a70; extra fine 80a$1; Spencer's Calhoun $1 13; Princess twist 85; Brown's Log Cabin $1.

Iron — Bar iron $4 00; axes $13 50a14; steel 20a22; shovels — Ames' $14 50a$15; horse and mule shoes 7¼a8½; horse shoe nails 20a30.

Oil — Kerosene 28.

Leather — Sole, hemlock, good damaged 25½a28; good 29a33; whiteoak 40a50; black upper 40a55.

Blue Buckets $2 75 per dozen.

Atlanta Dry Goods Market.

Prints — Wamsutta 7 1-2; Bedford 8; Amoskeag 7 1-2; Arnold 9 1-2. Washington Green stripes 10 1-2. Shirting prints 8½ cents. All standard brands 9a9½c. Garner 8 1-2.

Roswell Mills — 4-4 sheeting 11; 7-8 9 1-2, yarns $1 40; sewing and knitting thread 60c.

Sheeting, etc. — Augusta and Graniteville — 3-4 sheeting 7 1-2 per yard; 7-8 shirtings 9 1-2 per yard; 4-4 sheetings 11 per yard; 7-8 drill 11 1-2 per yard. Alabama and Georgia and Monitour goods are 1-2c under the above quotations.

Atlanta Produce Market.

Dried Fruit — Rough peaches 6a8; peeled nominal at 12½a18.

Eggs — 13a14 cents.

Potatoes — Sweet — none in market. Irish $1 50 per bushel; per barrel, old, $2 50a$3 00; new, $3 50a$4 00.

Feathers — We quote at 65 for prime selections; mixed 60a65.

Beeswax — 25c.

Rags — 2½a3c.

Poultry — We quote spring chickens at 15a20; good hens 25a27c.

Butter — We quote good country at 12½a18; Tennessee 25a30.

Onions — None in market.

Wool — Washed 35a40c; unwashed 25c.

Atlanta Grocery Market.

Molasses and Syrups — New Orleans 75a80; refined syrups 45a85; sugar-house molasses 35 cents in barrels.

Nails — We quote at $4 75 for 10ds, and 25 additional for diminishing grades.

Salt — We quote Virginia $2; Liverpool $2 per sack.

Fish — We quote as follows: half barrels, Nos. 1 and 2, $8 75, $7 75; in kits, Nos. 1 and 2, $1 75. No No. 3 in market.

Pepper — We quote at 26a28.

Spice — We quote at 18a20.

Ginger — We quote at 16a17.

Crackers — 5 3-4a12.

Soda — We quote firm; kegs 7a7½; boxes 8½.

Rice — We quote at 9 1-2a10; inferior 8a9.

Teas — We quote Imperial at $1a1 50; Young Hyson $1 15a1 50; Black 75a$1 25; Gunpowder $1a1 50.

Powder — Du Pont & Hazard's $7 50; Sycamore Mills $7 50; blasting $5 25; fuse per one hundred feet 65.

Shot — We quote patent $2 75a2 80; buck $3 15a3 25.

Liquors — We quote common rectified whisky per gallon $1; Robertson county $1 25a3; Bourbon $1 25a5 50; corn whisky $1 50a1 75.

Brooms — We quote at $2 50a4 50 per dozen.

Soap — We quote at 5a8c. per pound, or $3 a4 50 per box.

Vinegar — Atlanta made commercial 28a35c.; fancy 50a75.

Peas — Stock $1 10a1 25; white $1 50 per bushel.

Beans — White $2a2 25 per bushel.

CHAMBER OF COMMERCE.

Corn — white $1 10a$1 12½; mixed and yellow $1 05a1 08.

Hams — sugar-cured 14½a15½.

Wheat — white $1 40a1 60; amber $1 40a1 55; red $1 25a1 50.

Wheat Bran — $1 20a1 25.

Oats — 75.

Rye — $1 25a1 30.

Barley seed — none in market.

Corn meal — $1 12½a1 15.

Grits — $6 50 per barrel.

Flour — super $6 00a7 00; extra $7 00a$8 00; family $8 00a8 75; extra family $9 00 a9 75; fancy $10 00a10 75.

Coal — car 25a40.

Lime — 40a50.

Cement — $3 25a3 50.

Bacon — clear sides 12; clear rib 11½; shoulders 8a9.

Bulk — dry salt clear sides 11; clear rib sides 10½; shoulders 8.

Lard — kegs 14; cans 14; tierces 13½; buckets 14.

Sheeting, etc. — 4-4 brown sheeting 11; 7-8 brown shirting 9½; 3-4 brown shirting 7½.

Cotton yarn — $1 40.

Coffee — Rio 23a25; LaGuyra none; Java 35a38.

Sugar — A 11; white extra C 10½; yellow C 9½a10½; Demerara 11a11½.

Candles — 17½ per lb.

Hogs — 6 cents gross.

Beef Cattle — 3a5.

Nails — $4 75.

Soap — per box $3 75a$4 40.

Field peal — $1 25.

Molasses — barrels 37; tierces 35a37.

Hay — Timothy — $1 50; clover $1 25; millet $1 25a$1 40; Tennessee $1 00a$1 25.

Potatoes — Tennessee $1 80 per barrel.

Field Peas — $1 50.

SHINGLES.

THE undersigned are prepared to furnish strictly first-class Shingles in large or small quantities at short notice.

For cheapness, durability and beauty of roof, our Shingles cannot be surpassed. Samples sent on application.

PERKINS & WALLACE, Lawtonville, Burke county, Ga. mar18-d2aw8m

SUMMER RESORTS.

1874.

NEW HOLLAND SPRINGS

ON THE A. & R. AIR-LINE RAILWAY,

2 Miles from Gainesville, Hall County, Georgia.

THIS DELIGHTFUL SUMMER RESORT will be ready for the reception of visitors by the 15th of May.

A large and commodious hotel, and quite a number of cottages are being finished up where families and single individuals can be accommodated.

We guarantee to keep our table supplied with the best the country affords.

A BARBECUE DINNER will be served once a week during the season.

There is on the grounds a Ten-Pin Alley, Billiard Room, Bathing Rooms, etc.

Parties desiring to fish in the Chattahoochee, which runs within two miles of the Springs, or to hunt deer and turkey that abound in this section, will be furnished with tents, wagons, etc., on short notice.

In a word we are determined to make NEW HOLLAND a pleasant resort, alike for the invalid and pleasure seeker. The public are invited to give us a trial. Terms reasonable.

ECHOLS & HOLLAND, Proprietors. may12-deod1m

ROCKBRIDGE ALUM SPRINGS,

OF VIRGINIA.

This Celebrated Watering Place Opens 1st of June.

THESE Mineral Waters perhaps stand unrivaled for their very high curative powers in the following diseases, viz:

Scrofula and all Glandular Swelling and Cutaneous Eruptive Diseases, Diarrhœa, Dyspepsia, Bronchitis, etc. They are especially indicated in the whole class of ailments peculiar to the female constitution.

Send for circular containing letters from celebrated Medical "Savans," and certificates of the cures effected.

Redwine & Fox, Agents for the Water and Mass, Atlanta, Ga. JAS. A. FRAZIER. may6-deod2m

PLEASANT SUMMER RESORT.

Catoosa Springs

Will be Opened June 1, 1874.

A CURE FOR ALL DISEASES! Satisfaction guaranteed. Board, $50 per month; children and servants half price. may14-d&wtjl W. C. HEWITT.

EXCURSION SEASON 1874.

VIA

Atlantic Coast

—AND—

MIDLAND LINES.

ROUND TRIP TICKETS to all prominent Virginia Springs and Western North Carolina Excursion Points good until November, 1874, will be on sale at the Company's Ticket office and Planters' Hotel, on and after June 1st, 1874.

Tickets to New York, Philadelphia and Baltimore, via BAY LINE at reduced rates on sale also.

may29—d1w A. POPE, G. P. Agent.

MONTVALE SPRINGS,

Blount County, East Tenn.

THIS Favorite Summer Resort, situated in Blount county, East Tennessee, will be opened for the reception of visitors on the

15TH OF MAY, 1874.

and maintained in a style worthy the patronage of a discriminating public.

The marked beneficial results attending the use of these waters in functional diseases of the

Liver, Bowels, Kidneys and Skin,

and the cure of Chronic Diseases, attest their Medical Properties.

All the accessories for enjoyment and recreation at the best watering places will be found here. Special attention will be given to the comfort and improvement of invalids.

ROUTES, DISTANCES, &c.

Visitors to Montvale necessarily pass over the East Tennessee, Virginia and Georgia Railroad, making the city of Knoxville, Tennessee a point; thence via Knoxville and Charleston Railroad to Marysville, sixteen miles, whence passengers are conveyed in mail stages running in connection with the trains to the Springs, nine miles distant.

BOARD.

Per day	$2 50
Per week	16 00
Per month — May and June	45 00
Per month — July, August and Sept'r	50 00

Children under ten years of age, and colored servants half price.

We have been fortunate this year in gathering a store of CLEAR ICE, so that guests may be fully supplied. Address, for Pamphlet containing analysis and description of the water, etc.

JOS. L. KING, Proprietor, Montvale Springs, East Tennessee. may17—deodtf

Oconee White Sulphur Springs.

THIS popular Summer Resort is now open for the season. The hotel and cabins have been refitted and refurnished, and every effort will be made to give satisfaction to our guests.

may31-dt McAMEY & HAWKINS.

A DELIGHTFUL SUMMER RESORT

Kennesaw House,

Marietta, - - - Georgia.

THE "KENNESAW" has just been repainted, refurnished and put in complete order throughout. This popular hotel has now better and more comfortable accommodations than at any previous season.

For a Summer climate, Marietta is unsurpassed — its elevation (1156 feet above the sea level) makes it delightfully cool and healthy. It is the highest point between Savannah and Chattanooga.

The water is of the purest freestone. Marietta boasts of the finest of shade trees. The streets and roads are in excellent condition, hence walks and drives are to be enjoyed.

A good Livery Stable furnishes horses and carriages at liberal rates.

The terms of board for families are $40 00 per month; half price for servants and children under 12 years of age. Single person in a room $50 00 per month.

FLETCHER & FREYER, Proprietors. june3—d2m

GAINESVILLE HOTEL,

Gainesville, Ga.

THIS well known house has recently been fitted up and newly furnished and is now ready for the reception of travelers in search of health or pleasure. Everything will be done to give satisfaction.

Hacks Meet all Trains

TO CONVEY PASSENGERS

Free of Charge.

A GOOD LIVERY STABLE

connected with the hotel, where all kinds of vehicles are kept for the accommodation of guests. THOMAS LITTIR, Proprietor. may31-d3mreg

To the Ladies.

MRS. McCORMICK, No. 31 Whitehall street, would inform the ladies of Atlanta, that she will,

For the Next Thirty Days,

sell Ladies' Ready-made Suits, Hair of all kinds — Braids, Curls, Fancy Goods, &c., at New York cost. june3—d1w

THE HOWE SEWING MACHINE.

THE HOWE

Sewing Machine IS THE SIMPLEST AND BEST.

Good Agents Wanted, none but those with references need apply.

J. B. SCARRATT, Southern Manager. may7-dtf wed fri&sun

SPRING CLOTHING. SPRING CLOTHING.

SPRING CLOTHING,

Newest Styles, Largest Stock, Lowest Prices.

EISEMAN BROTHERS,

55 Whitehall Street, ATLANTA, GA. — 505 7th Street, WASHINGTON, D. C. june2—d1m 1p

O. K. CLOTHING STORE.

The Times Demand Low Prices.

—(O)—

Fully Aware of this Necessity, we Chronicle to-day

THE GREATEST DECLINE IN PRICES

EVER KNOWN!

—(O)—

$38 00	BLACK DRESS SUITS, reduced to	$30 00
30 00	" " " "	25 00
25 00	" " " "	20 00
22 00	" " " "	18 00
30 00	FINE FRENCH DIAGNOL SUITS, reduced to	25 00
26 00	" Coats and vests, "	21 00
23 00	" " " "	19 00
20 00	" " " "	16 00
26 00	BUSINESS SUITS " "	22 00
24 00	" " " "	20 00
20 00	" " " "	17 00
19 00	" " " "	15 00
14 00	" " " "	11 00
11 00	LIGHT COLORED FRENCH CASSIMERE PANTS, reduced to	8 50
8 00	" " " "	6 50
6 50	" " " "	5 00
6 00	" " " "	4 50

Fine French Drap De Ete Suits : : : : : : : : : $19 00

Light Colored Fine Cassimere Vests, worth $4 00 for $2 25

O.K. CLOTHING STORE, CLOTHING STORE,

32 Whitehall Street, Whitehall Street,

ISAAC H. HAAS.

DRY GOODS.

Home Again.

Having bought my Stock since the

RECENT DECLINE,

I offer great inducements to

CASH BUYERS.

I am now receiving a large stock of

Spring and Summer Goods,

Consisting of Staple and Fancy Dry Goods, Dress Goods, Notions, Boots, Shoes, Hats and Clothing.

I have a large stock of Fancy Dress Goods on consignment, which I will close out at

50 PER CENT LESS THAN COST.

These Goods consist of Silks, Grenadines, Japanese Poplins, Mozamiques, Lenos, Striped and Figured Organdies, Muslins, Lawns, Cambrics, Jaconets, etc., together with a large stock of

DRESS TRIMMIMGS.

NO HUMBUG.

I will sell as I advertise, as I am determined to close out the above stock of goods.

A. S. TALLEY, No. 11 West Mitchell street, Atlanta, Ga. apr26-d2taw3m

OPIUM ANTIDOTE.

Stop, Read, Reflect and Act Before it is too Late!

Dr. S. B. Collins' Painless

OPIUM ANTIDOTE

Is a perfect and painless cure for

The Habitual use of Opium,

in any of its forms, whether as

MORPHINE, LAUDANUM, ELIXIR, or GUM OPIUM,

It Positively Produces a Permanent Cure.

IT is strange yet true, that as a rule it is the brightest intellects, the best members of society become addicted to this diseased appetite. A habit which makes them slaves, beclouds their minds, ruins their dispositions, and gives them in their more natural moments a hatred of self as well as a feeling that everybody despises them — to such an extent that society has no charms. But thanks to the Giver of all good, this morbid, terrible habit, and degraded condition, as well as all of the desire and feeling for opiates in any form is soon removed by this remarkable antidote, entirely so, and the weakened body and mind are invigorated, given renewed health until love and hope take the place of despondency and doubt. Though you may not be afflicted with the habit of using MORPHINE, LAUDANUM, or other forms of OPIUM, some friend may be, and you know it not, therefore let me ask you, in the name of suffering humanity, to pass this on. By so doing you may reap the reward of those who do good. D. LAY NOT.

All correspondence strictly confidential. For further particulars, and in sending orders from any of the Southern State, address B. M. WOOLLEY, General Agent for the Southern States, No. 38 South Broad street, Atlanta, Ga. may10-deod3m&w1am3m

RAILROADS.

SCHEDULE

Atlanta and Richmond Air-Line Railroad.

Daily Passenger.

	LEAVE.	ARRIVAL.
	P. M.	P. M.
Atlanta	6:00	12:24
	P. M.	A. M.
Charlotte	8:18	8:06
	P. M.	P. M.
North Carolina Railroad Junction	8:39	8:15

Accommodation Passenger.

	LEAVE.	ARRIVAL.
	A. M.	P. M.
Toccoa	4:57	5:18
Atlanta	3:00	10:30

june2-tf

THE GREAT SOUTHERN PASSENGER AND MAIL ROUTE

VIA

Atlanta and Augusta

To Charleston, Columbia, Charlotte, Raleigh, Wilmington, Weldon, Richmond, Washington, Baltimore, Philadelphia and New York.

RUNNING A DOUBLE Daily Through Passenger Train.

CONNECTIONS by this line are most certain and sure at all seasons.

The Eating Houses

On this Line have been thoroughly overhauled and refitted. Ample time is given for Meals, and at regular hours.

Conductors on this line are affable and courteous to passengers.

The quickest time and sure connection made by this route.

Passengers can purchase through tickets and have their baggage checked through from New Orleans, Mobile, Montgomery, Columbus and Atlanta to Richmond, Baltimore, Washington, Philadelphia and New York, by four different routes, via Augusta, Kingsville and Wilmington; via Columbia, Charlotte and Raleigh; via Columbia, Danville and Richmond; via Atlanta, Augusta, Wilmington and Bay Line.

Fare as Low by Augusta As any other Route.

Pullman's Palace Sleeping Cars

On all Night Trains leaving Atlanta by this Route.

Passengers wishing to go North by Sea will find

SPLENDID LINE OF STEAMSHIPS

From Charleston, S. C., to Baltimore, Philadelphia, Boston and New York.

The Charleston Steamships

Offer every inducement to Passengers, with Tables supplied with every luxury the Northern and Charleston Markets can afford, and for Safety, Speed and Comfort are

Unrivaled on the Coast.

Through Tickets on sale at Montgomery, West Point and Atlanta to New York via Charleston Steamships.

S. K. JOHNSON, Superintendent. A. ROBERT, General Ticket Agent. may24-tf

CORN AND OATS.

40 CAR LOADS WHITE and MIXED CORN and OATS, now arriving — will be sold LOW in order to avoid drayage and storage.

Address or apply to A. K. SEAGO, Wholesale dealer in Flour, Groceries, Bacon, Bulk Meats, &c., june3-d1t Atlanta.

STATE AND COUNTY TAX.

LET every man and woman, white or colored, owning property of any kind whatever, and every male [illegible] between the ages of 21 and 60, whether he own property or not, come to the City Hall immediately and return his State and county tax. The law requires me to double tax every one who failes to make a return. The books will soon be closed.

A. G. GRIER, Tax Receiver Fulton county. may31-d2t

IN the District Court of the United States for the Southern District of Georgia — In the matter of James A. Thomas, a bankrupt.

This is to give notice once a week for three weeks that I have been appointed assignee of James A. Thomas, of Hall county, who has been declared a bankrupt on his own petition. HUGH N. MITCHELL, Assignee. may 28-1aw3w

IN the District Court of the United States for the Northern District of Georgia — In the matter of William McNeal, a bankrupt — In bankruptcy.

This is to give notice once a week for three weeks that I have been appointed assignee of the estate of William McNeal, of Hall county, Ga., who has been adjudged a bankrupt upon his own petition by the District Court of said district. HUGH N. MITCHELL, Assignee. may28-d1aw3w

DISTRICT Court of the United States — Northern District of Georgia, in bankruptcy, in the matter of Elijah Glass, bankrupt — No. 606.

All persons interested are notified to show cause, if any they have, before Register L. T. Downing, at his office, in Newnan, Ga., on the 3d day of July, 1874, at 10 o'clock A. M., why the said bankrupt should not be discharged from all his debts.

The second and third meetings of creditors will be held at the same time and place. may28-d1aw2w A. E. BUCK, Clerk.

IN the District Court of the United States for the Northern District of Georgia — In the matter of Joel J. Morton a Bankrupt — In Bankruptcy.

This is to give notice once a week for three successive weeks, that I have been appointed Assignee of the estate of Joel J. Morton, in the county of Clark who has been adjudged a Bankrupt upon his own petition, by the United States District Court, for said District. J. R. LYLE, Assignee. may21—d1aw3w

IN the District Court of the United States for the Northern District of Georgia — In the matter of Marcus Saloshin, bankrupt — In bankruptcy.

To whom it may concern. — The undersigned hereby gives notice of his appointment as Assignee of Marcus Saloshin, of Newnan, in the county of Coweta and State of Georgia, within said district, who has been adjudged a bankrupt on creditors' petition by the District Court of said district.

Dated Newnan, the 1st day of June, A. D., 1874. WM. A. TURNER, Assignee. june3—d1aw3w

DISTRICT Court of the United States — Northern District of Georgia, in Bankruptcy — In the matter of John C. Bowden, bankrupt — No. 627.

All persons interested are notified to show cause, if any they have, before Register L. T. Downing, Esquire, at his office in Newnan, Georgia, on the 3d day of July, 1874, at 10 o'clock a. m., why said Bankrupt should not be discharged from all his debts.

The second and third meetings of creditors will be held at the same time and place. june4—d1aw2w A. E. BUCK, Clerk.

ADMINISTRATOR'S SALE.

GEORGIA, THOMAS COUNTY — Agreeable to an order from the honorable Court of ordinary of said county, will be sold before the court house door in Greensboro, in the county of Greene, on the first Tuesday in July next, the following property, to-wit:

One-half interest in what is known as the Oconee Cotton Mills, in said county of Greene, belonging to the estate of Jacob Rockenbeau, late of Thomas county, deceased, for the benefit of heirs and creditors. The property herein offered for sale consists of about 300 acres of land, more or less, on the Oconee river, embracing a shoal in that river, and constituting one of the best water power localities in that State, with a factory brick building of five stories, over one hundred feet long, and filled with machinery operated several years in manufacturing cotton, but now idle. There are also about thirty buildings on the place for operatives. This is one of the best opportunities that can be offered in the State for favorable investment in a large water power manufactory.

M. C. SMITH, Administrator. may23-d2awtds

Superior Court, Fulton county, at Fall Term, 1873.

IT being represented to the Court by the petition of Susan C. Hammond, that by deed of mortgage, dated May 6th, 1873, J. M. Austin conveyed to the said Susan C. Hammond all that tract or parcel of land lying and being in the city of Atlanta, State of Georgia, and county of Fulton, being part of land lot eighty-four, and known in the sub-division of the Porter property as lot number nineteen, fronting fifty-five feet on Stonewall street, and running back the same width two hundred feet to an alley in the rear, bounded on the northwest by lot No. 18, and on the southeast by lot No. 20, in the said subdivision of the Porter property, for the purpose of securing the payment of a promissory note made by the said J. M. Austin to the said Susan C. Hammond, dated May 6th, 1871, and due at twelve months with interest from date, which note is now due and the greater of it unpaid, to-wit: There being on the same as principal unpaid the sum of three hundred and fifty-four and 12-100 dollars, with interest thereon from and since the 29th August, 1873. It is, therefore, ordered that the said J. M. Austin do pay into this Court, by the first day of the next Term, the said balance of principal, to-wit: Three hundred and fifty-four and 12-100 dollars and interest thereon from 29th August, 1873, and costs due on said note, or show cause, if any he have, to the contrary, or that in default thereof foreclosure be granted to said Susan C. Hammond of said mortage, and the equity of redemption of said J. M. Austin thereon be forever barred, and that service of this rule be perfected on said J. M. Austin according to law. E. N. BROYLES, Attorney for petitioner.

Susan C. Hammond vs. J. M. Austin. Rule ni si to foreclose Mortgage. Made at the Fall Term, 1873, of Fulton Superior Court.

IT appearing to the Court that the above rule ni si was granted at the last term of this Court; that the Sheriff of Fulton county, in said State, on the 17th of December last, returned that said defendant, J. M. Austin, could not be found in his county. Also, that the Sheriff of Carroll county, in said State, on the 20th of December, 1873, returned that he had served said defendant by leaving a copy of the said rule ni si at the residence of said defendant; and it further appearing that the J. M. Austin served by the Sheriff of Carroll county is not the defendant, but a different person. It is therefore, on motion of plaintiff's counsel, ordered that service in said case on said defendant be perfected by publication or personal service, as required by law, and that the said defendant is required to pay, on or before the first day of the next term, the sum of three hundred and fifty-four dollars and twelve cents, or show cause, if any he have to the contrary, or, in default thereof, foreclosure will be granted to said Susan C. Hammond, of said mortgage, and the equity of redemption of the said defendant therein be forever barred. Also, that a copy of this order be published with said rule ni si and as part thereof. E. N. BROYLES, Attorney for Petitioner.

A true extract from the minutes. JAMES D. COLLINS, C. S. C. may28—d1am4m

ATLANTA MEDICINE.

A Great Medicine.

ONE BOTTLE of DR. PEMBERTON'S EXTRACT OF STILLINGIA (or Queen's Delight) will make the blood pure, the skin clear, the eyes bright, the complexion smooth and transparent, and removes all sores, pimples, blotches, boils, carbuncles, tetters, &c., from the system.

The DYING BODY is supplied with the Vigor of Life by the use of a few bottles of this Wonder of Modern Science.

A lady who lingered in ill health for many years, and who was perfectly restored by the use of three bottles of Stillingia, declares that Dr. Pemberton's Extract of Queen's Delight is worth

Five Dollars a Drop.

It cures, with certainty, all Chronic Diseases that have lingered in the system Five, Ten or Twenty Years.

It is the only positive cure for Kidney and Bladder Complaints, Chronic Diseases of the Stomach and Liver.

It is an impossibility to take this great Blood Purifier and Invigorator of the system and remain unwell. Its health-restoring effects are as certain as the operation of Nature's laws.

If you desire pure blood, health, beauty, bouyant spirits and long life, use this perfect renovator and invigorator of the Constitution. A trial of one bottle will prove it. BEWARE OF COUNTERFEITS AND SUBSTITUTES. Be sure you get the genuine Extract of Queen's Delight, prepared by

DR. J. S. PEMBERTON, Atlanta, Ga.

Sold by all Druggists. $1 per bottle. may31— may3—d2aw&wtf

DAILY CONSTITUTION.
THE LARGEST CIRCULATION.
DEFIES REFUTATION.

To LAWYERS.—A full report of the decisions of the Supreme Court is furnished to THE CONSTITUTION by the Reporter of the Court.

To CORRESPONDENTS.—We do not read anonymous letters and communications. The name and address of the writer are indispensable. Rejected communications we can not undertake either to return or preserve.

GENERAL TRAVELING AGENTS:
T. M. ACTON. J. W. ANDERSON.

ATLANTA:

Thursday Morning, June 4, 1874.

BREVITIES.

—Gold closed closed in New York 11½a11¾.

—Cotton closed in New York at 18¾; in Liverpool at 8⅝a8¾.

—Abd-el-Kader is not dead though obituaried throughout the civilized world.

—It is said that the prettiest girl in Harrisburg is a newspaper carrier. She carries 'em in her bustle.

—A Virginian is under arrest for pawning his wife's corset for a quart of whisky. He believed that tight lacing would kill her.

—Rev. Father Ryan, the celebrated poet, has accepted an invitation to address the literary societies of the University of Virginia on the 1st of July.

—"If I save ten cents a day from my drinks," ruminated old Rednose, "it will be $36 50 a year, and in fifty years it will be $1,825, and then I can marry Mary. Dear Mary!"

—To a bottle:

'Tis very strange that you and I
Together cannot pull;
For you are full when I am dry,
And dry when I am full.

—At the last grand ball at Wyoming, Miss —— was attired in a buff grosgrained buckskin dress, with army blanket overskirt, bottom looped up with buckskin strings cut bias. Hair dressed a la Red Cloud, in which was twined a few sprigs of sage brush, the whole secured behind in a bunch with a pine splinter and a buffalo's ear.

—Hope flees from many and leaves a wall of darkness in her stead, disappointment comes and deadens our best impulses, but what is more enervating, what shock is more paralyzing, than to go home at night and sit out on the front steps for two hours only to find, when your wife returns from meeting, that the door was not locked.

—First Ruffian—Wot was I hup for and wot 'ave I got? Well, I floor'd a woman and took her watch, and I've got two years and a flogging. Second Ruffian—Ah, I flung a woman out of the top floor window, and I've only got three months. First Ruffian—Ah, but then she was yer wife.

—According to the Green Bay (Wis.) Advocate they have an improved method of making responses in the marriage ceremony at Oconto. On a recent occasion a man, whose mind was somewhat obfusticated by an injury he had received, was married, and in reply to the all important question, "Will you take this woman to be your lawfully wedded wife?" replied, "Yes, and the cow and the heifer, and they ought to be fed." This answer was regarded as satisfactory.

—This is the month of roses. It is in order then to inform our readers that the new rose of the current year has been produced in England, and is regarded as a truly brilliant success. It is not a blue rose, nor a black rose, nor in any way a monstrous rose. It has just been exhibited at the Royal Horticultural Society's show in Kensington, by the Messrs. Veitch, of London, the leading "orchidists" of the world; belongs to the household of the "tea-roses," matches in color the superb crimson "China rose," and has been naturally enough baptized the "Duchess of Edinburgh."

—The editor of the Mount Ayr (Iowa) Journal became a little put out with the editor of the Bedford Argus and took occasion to remark that that individual was "a squirming squirt, a chicken-hearted youth, a diabolical jackassary, ape, hog, mullenstock (!), dog-fennel, tumble-bug, and toiling caterpillar!" The person thus addressed, evidently hurt by these assertions, replied that the editor of the Mount Ayr Journal was "all this and more too;" and added that he was "the but-cut of original sin, the quintessence of double-distilled nastiness, a foul bubble floating on the surface of a cess-pool, a dirty, mangy dog, and a foul disgrace to his own fleas."

—Apply good verbena water to the skin, and you may rest and sleep in the midst of musquitoes with impunity. Mind, it will not drive them away, but they will not bite as long as a faintest trace of the perfume remains. Below you will find a receipt for a superior article. Any druggist can put it up and the expense is trifling: Essence oil of verbena, (Limonis Trifoli) one drachm; cologne spirits, (not cologne water) ninety-five per cent., one pint; mix and agitate for twenty-four hours, then add distilled water, four ounces, and filter. Bathe the face, neck and hands well, and musquitoes will not trouble you.

—Santa Anna told us the curious story about his lost leg and in the following words: "Regarding my foot I must mention that I believed it was lost when the rabble took it from the tomb on the 6th of December, 1841, and dragged it through the streets; but yesterday a lady came to see me, telling me that her husband, who was an old colonel of the Mexican army, had preserved it and and recommended her to return it to me if I should ever come back Mexico. I am expecting this gift to-day at noon. I consider this conduct the more praiseworthy because the gift might have been made in 1853 when I was President, but then such action would have been considered an adulation." He had scarcely finished these words when the lady arrived with the promised foot. Dr. Antonio opened the box and examined his relic with interest. The foot was perfectly mumified, but well conserved.—*Correspondence Alta California.*

THE sleeping-car companies' interests are endangered by the pending civil rights bill. When Sambo and his Dinah demand a berth, white folks will not be apt to apply for the balance.

THE Conference Committee on the Finance bill have not been able to come to an agreement. The main difficulty consists in forming a bill that will receive the President's signature. The prospects of any financial legislation are now regarded as very unfavorable.

The country has received General Benjamin H. Bristow's appointment with considerable surprise. He is generally regarded as a good lawyer, and a poor financier. As a Solicitor-General he has a creditable record, but as a man skilled in financial affairs he has no record at all. But then "he served on Gen. Grant's staff."

WITH the coming of generous showers and a damp atmosphere, it becomes the imperative duty of all to assist in the effort to thoroughly cleanse the city. The co-operation of every householder is needed; and no householder with a particle of patriotism or common sense will hesitate to do his or her whole duty in this respect. There are hundreds of back-yards, kitchens, cellars, wells, etc., that need renovation. All filth should be removed immediately. The Mississippi Valley, holding the refuse of an unparalleled flood, warns us to prepare at once.

WHEN Butler tried to take the civil rights bill from the Speaker's table and have it referred to the Judiciary Committee, with leave to report at any time, fifteen Democrats were absent, including two from Georgia—Messrs. Stephens (at home sick) and Young. The fifteen absent gentlemen may have been, and probably were, paired; but when a two-thirds vote is necessary to pass the bill, pairing will be fatal to the hopes of the minority, if persisted in. Every Democratic member should be in his place until the monstrosity is worried to death.

Grand Larceny Moses.

This gubernatorial rascal is as prodigal in the use of money as he is unscrupulous in the acquisition of it; and when the article gave out, he fell from favor. The present carpet-baggers, who are anxiously scanning the breakers ahead, had no use for him, and his special retainers turned against their paymaster as soon as his pockets were empty. The new alliance of the State Auditor and State Treasurer, and then they began a systematic raid upon Moses' base of supply—the county treasuries. Nearly all of them are defaulters. The Treasurer of Charleston county fled, but the Treasurers of Fairfield and Orangeburg were arrested and put in jail. In the complications that followed, Moses tried to remove Humbert, the Treasurer of Orangeburg, and finally succeeded, we believe, through an alterative mandamus issued by the Governor's father.

At this stage of the plot another Richmond appeared, in the person of Solicitor Buttz, of Orangeburg. He had quarreled with Moses about a small matter, but that quarrel led to the finding of a true bill, in Orangeburg, against both Moses and Humbert. And this brings us to the 29th ultimo, which was the day fixed for the trial of Moses, and the day when Moses' counsel solemnly assured the court that their client should certainly be on hand. Humbert was ready to swear the case through, and Solicitor Butts claimed to have a hat-full of documentary evidence to convict the gubernatorial thief; but a hare can not be cooked before he is caught. It was only a breach of faith, which does not count against a man in the official circles that infest our unhappy sister State.

A caucus was held just before the time fixed for the trial, which was attended by nearly all the Radical leaders; and then and there a bargain was struck, under the terms of which Moses relinquishes all hopes of a renomination in return for the support of all cliques in these, his latest troubles. The case was then called, and no Moses appeared. His counsel thereupon moved that the case be stricken from the docket on the ground that a Governor can not be indicted before impeachment. The negro Elliott made a long speech in support of this position. The Judge was "impressed." Of course, he had not anticipated such a question. He must reserve his decision, and continue the case until the next term in October. The Court was immediately adjourned for the term.

The only man who was at all earnest in prosecuting Moses was Solicitor Buttz, and he acted from the promptings of a private difficulty. The Court and counsel seems to have regarded the indictment and all the proceedings as legitimated implements of political warfare. If Moses keeps his part of the bargain—and he cannot well do otherwise—we have heard the last of this attempt to punish the prodigal for his audacious peculations.

A Railway King.

The death of John Edgar Thompson created a deep sensation in New York and Philadelphia. No man, not even Commodore Vanderbilt who possesses far more wealth, controlled interests of equal magnit de. For twenty-seven years he had been connected with the Pennsylvania Railroad, the most powerful corporation in the country, and for the last twenty-two years he was its official head. It was he who organized and pushed to completion its connections with Chicago, and later still with New York.

The South owes not a little to his energy and enterprise. He was interested in our public works as early as 1836, when he accepted an engagement as Chief Engineer of the Georgia road. After its completion he became its general manager; and while acting in that capacity his fertile brain coined this city's corporate name. While he remained in the South he undertook several railroad enterprises, all of which prospered under his wise control. The bankrupt Montgomery and West Point road was carried to completion through his untiring labors, and he laid out the Nashville and Chattanooga road as it was afterwards constructed. After his return to Philadelphia he did not lose sight of Southern interests and connections—thanks, probably, to the years that he spent in Georgia at the outset of his career. He was interested in the Texas Pacific, and in all the enterprises operated by the Southern Security Company; and to him we are indebted for the completion of the Air-Line route to Richmond before the panic stopped all railroad extensions on a large scale.

Mr. Thompson was in the sixty-sixth year of his age when a complication of diseases terminated his work. In social life he was highly esteemed, possessing an amount of polish and courtesy not often found in a pushing man of business. He leaves a wife to whom he was married about twenty years ago, but no children. His father was a Quaker of Delaware county, Pennsylvania, and the son retained a connection with the Society of Friends until his death. He left a large estate; and it is supposed that he carried out his oft-repeated intention of having it revert, after the death of his wife, to form a fund for the establishment of an asylum to shelter and educate the orphan children of the employees of the Pennsylvania Railroad Company who may lose their lives in the discharge of their duties.

Sharp and Quick.

We will publish to-morrow Mr. Stephens' fifth communication in reply to Mr. Hill. The thing is getting both interesting and lively.

THE FREEDMEN'S BANK.

Charter for a New Organization.

WASHINGTON, June 4.—The Senate to-day passed the consulate, diplomatic and pension appropriation bills, and then discussed without action the question of cheap transportation.

Also passed the House bill to amend the charter of the Freedmen's Savings and Trust Company. It provides that within ten days after its enactment, the Comptroller of the Currency shall appoint three commissioners, who under his direction and control of the Secretary of the Treasury, shall take possession of the books and all assets of the bank and its branches, and proceed to wind up all the business of said bank and branches, and pay into the United States Treasury all the money realized therefrom. The Comptroller of the Currency is to pay dividends as results may justify. The commissioners are to receive a salary of three thousand dollars per annum, and give bond of $25,000 each. It is provided, however, that if in the progress of winding up the business the commissioners and Comptroller of the Currency shall at any time be of the opinion that the bank can resume under its old charter, they may with consent of the Secretary of the Treasury turn it over to the Board of Trustees, who shall then resume their present powers.

WASHINGTON.

The Civil Rights Bill—Colonel B. W. Frobel—The Adjournment.

WASHINGTON, May 23, 1874.

EDITORS CONSTITUTION: The Senate passed the Civil Rights bill this morning at 6 o'clock, having spent the night in its discussion. It is now before the Judiciary Committee in the House. That it will pass the House is beyond question, if the Republicans desire to pass it, and can get it up. The country may, therefore, prepare either to submit to it and enforce its provisions or test its constitutionality in the courts. It was very ably discussed in the Senate. Senator Thurman made a most constitutional argument against it. His speech reminded one of the days of Webster, Clay, Calhoun, Preston and Berrien. It passed by a vote of yeas 29, nays 13—a majority of sixteen.

Colonel B. W. Frobel left to-day for Georgia. He has been here for four months, looking after the interests of the Atlantic and Great Western Canal in particular, and the subject of cheap transportation in general. He is a very learned civil engineer, and having devoted his attention for several years to the question of transportation, its relations to the commerce and productive resources of the country, he has thoroughly mastered the subject. He has labored, at his own expense, with irrepressible energy and pertinacity, upon this question, before members of Congress, committees and caucuses, counsels and conventions, and, like the man who could not speak three words without having "pudding" in it, he has spoken but few sentences that did not have "Atlantic and Great Western Canal," "water lines," "cheap transportation," or their equivalents, in them. He is, beyond doubt, the best informed and the most thoroughly posted man upon this subject in the country. He is rendering not only the State of Georgia, but the whole country valuable service. And the country will appreciate him in a few years, when the grand system of water communication, of which he is the author, shall have become a success.

Both Houses have adopted a resolution to adjourn on the 22d of June. They have worked for six months daily, and often nightly, and have yet done but little except the routine legislation. Over three thousand bills, embracing almost every variety of subject, have been presented and most of them considered. The true theory is as little friction in the machinery and as few burdens upon the people as possible. VISITOR.

Removal of Army Headquarters to St. Louis.

[By telegraph to the New York Tribune.]

WASHINGTON, May 29.—While the bill for the gradual reduction of the army was under consideration in the House to-day, Gen. Butler attempted to get in an amendment providing that the headquarters of the army should not be removed from the seat of government. This movement on the part of Mr. Butler had the sympathy of nearly everybody in Washington, but doubtless owing to the unpopularity of its advocate it was not adopted, not even a division being called.

Gen. Sherman, in consequence of the encroachments of the Secretary of War, has irrevocably decided to remove the headquarters of the army to St. Louis. He will, of course, be accompanied by his staff, and will take his records with him. The time set for his departure is October next. This proposed change is the subject of much adverse criticism here. The explanation that army operations, being confined to the West, can be better directed from a Western city, is not a valid one. On the same ground the general land office might be removed to Omaha, to be nearer the unoccupied public lands, and the Treasury Department to New York, where the great monetary operations of the country are carried on. If the truth were acknowledged, General Sherman leaves Washington for the same reason that led General Scott to take himself and his headquarters off to New York, namely, a desire to avoid the annoyance of continually recurring disagreements with the Secretary of War about the management of the army. The Secretary is the superior of the General in authority, and it is only human nature that the military officer, with his intimate knowledge of his profession, his life position, and with a salary double that of the Secretary, should not submit with good grace to the orders of the civilian official who goes back to private life after a few years' service.

In General Scott's case, it was not much matter whether he was in New York or Washington. The old man was tolerably contented to play the role of ornamental figure-head for the army, and rarely sought to meddle with the administration of its affairs. Not so General Sherman. With his active temperament and decided military tastes and genius it is impossible for him to hold the position of General of the Army without seeking to exercise some of the functions of a commander. He has never agreed with Secretary Belknap as to where the dividing line between their functions should be drawn. Once he tried to make all the heads of bureaus in the War Department report to him as staff officers, which would have reduced the Secretary to a sort of head clerk to register the orders of the General. Secretary Belknap, who is about as positive a man as General Sherman, would not submit to this, and the President sided with him. Since then General Sherman has spent much of his time in traveling. He has visited nearly all the military posts in the West and has roved over Europe and Asia Minor. He no doubt feels that his position is that of a supernumerary, and his move to St. Louis is interpreted as meaning that he has made up his mind to live where the society is more congenial to him and where he can enjoy the honors of his rank without the annoyances to which he has been subjected in Washington. In many respects this is to be regretted. There is no man in the country who so thoroughly understands the organization and uses of our army as Gen. Sherman, and he is almost the only officer who has shown a capacity for original thinkings on military subjects. Still, in time of peace the General is like a fifth wheel to a wagon. There is nothing he can do of his own motion that does not interfere with the proper functions of the Secretary of War. Gen. Sherman has come at last, it would seem, to a realization of this, and has determined to accept the situation and make the best of it.

SOUTHERN CLAIMS.

A Bill Extending the Time for Presentation.

WASHINGTON, March 3.—In the House the bill extending to third of March, 1875, the time for presenting the claims to the Southern Claims Commissioners came up for action. It was amended by providing for additional commissioners.

An amendment was offered by Cobb of North Carolina to extend the jurisdiction to claims for the occupation of buildings and grounds in the Southern States by the army or navy of the United States, which was rejected by a vote of 111 to 111.

Another amendment was offered by Cobb, that the service in the Confederate army or militia shall not be taken as conclusive proof of disloyalty, was also rejected. The bill was then recommitted to the Committee on War Claims.

The rest of the day's session was giving to the bill for the mouth of the Mississippi. No action was taken.

THE WEATHER.

WASHINGTON, June 3.—For the South Atlantic and Gulf States, Tennessee and Ohio Valley, partly cloudy and decidedly warm weather on Thursday, with local rains in the first and last named districts, southeast to southwest winds and light changes in the barometer.

The California Adventure—A Strange Chamber.

Sinbad the Sailor Discounted.

The author of "Sinbad the Sailor's Adventures" must resign his laurels. One W. H. Stokes has been exploring a recently discovered cave near Pine Grove, Amador county, California, and writes to the Sutter Creek Independent an account of his investigations. Mr. Stokes vouches for the exact truth of his narrative in every particular, and we doubt not the reader will readily credit it, from the following specimen description of one of the chambers the party entered. After journeying for a mile and a quarter through the underground passages, Stokes and his party found themselves in a "long, but rather narrow chamber, the walls of which were not lime-stone, but a yellowish brown and black iron ore." This chamber beats Sindbad's magnetic mountain, which drew all the nails from his ship, and thus caused it to fall to pieces, all hollow. Listen to Mr. Stokes: "Upon entering this chamber we noticed a most peculiar disturbance of the magnet, the needle constantly vibrating from side to side, and frequently whirling around for a minute at a time with a velocity which rendered it invisible. We also experienced a singular sensation—a sort of chill, appearing to commence at the back of the neck, and extending to the very tips of the fingers and toes. As we advanced in this chamber we found these singular sensations to increase in intensity, until it became almost unbearable. We ventured on still further, however, though it became very evident that we could not long remain in that mysterious place. I omitted to mention that the walls and floor of this chamber, especially particular rocks therein contained, were highly magnetic, and became more so the further we advanced toward the north. One of the party who carried a hatchet had it suddenly wrested from him by a magnetic rock near which he passed, and the combined strength of four of us was insufficient to detach it. A pocket knife which accidentally dropped to the floor had to remain there, none of the party having sufficient strength in his fingers to pick it up. Mason, who had put on for the occasion a pair of miner's boots the soles of which was filled with nails, could walk with difficulty, and happening to step upon a portion of the floor unusually magnetic, found himself suddenly affixed thereto, and unable to move. He was compelled to withdraw his feet from his boots and leave them there, tearing up his coat and wrapping the pieces around his feet to protect them from being cut by the rocks. We had remained in this chamber about ten minutes, when suddenly the chilling sensation began to increase, the feeling being as if a cold and piercing wind was blowing upon us, and becoming each moment more intensely cold. We hastily retreated, and soon reached, feeling more dead than alive, the large chamber containing the hot spring. We then retraced our steps along the twine, and in a couple of hours emerged from the cave."

Nellie Grant's Husband not a Rich Man—Intended for a Drummer.

From the Chicago Post and Mail.

The enterprising young Briton who has captured our President's daughter is not a man of wealth. On the contrary, he is barely well-to-do. In this matter I speak by the card, my information coming direct from Mrs. Grant. His father, Edward Sartoris, has a small estate in Southampton, and is somewhat interested in a Sheffield manufactory. Algernon originally came to this country with an idea of serving the Sheffield house as a traveling salesman. He had comparatively little education and no profession. It had been reported that he was a civil engineer, but this is untrue. If he ever studied engineering at all, it was only for a short time, and entirely too little to acquire a knowledge of the science.

The death of his elder brother made him heir to his father's estate, but as Sartoris, Sr., still lives, it can do him no good for the present. All the income he has is such as his father allows him, and may be cut off at any moment. He is also sadly deficient in morals, his chief pleasure being apparently the society of a party of jovial fellows over a glass of good wine. Unless he mends, it will be a sorry alliance for Miss Nelly.

The house in England, also, which has been the subject of so many glowing descriptions, is nothing but a neat little cottage on the elder Sartoris's grounds. It is by no means an elegant building, and can only be maintained as Sartoris, Sr., permits. Nevertheless, I am told by people who know the family that Algernon Charles Frederick's mother is a splendid woman, and that she will make it very pleasant for Nellie.

RECIPROCITY.

A Delegation Visits the President—Bristow.

WASHINGTON, June 3—The Senate, in executive session to-day, confirmed the nomination of James F. Green to be Appraiser of Merchandise at Charleston, South Carolina.

A committee of the New York Produce Exchange left New York last night for the purpose of urging a reciprocity treaty with Canada. They had interviews to-day with the President and Secretary Fish, and were very favorably impressed with the reception of their views by these officials.

Gen. Bristow will probably enter upon his duties as Secretary of the Treasury on Friday.

NEW HAMPSHIRE.

Meeting of the Legislature.

CONCORD, June 3.—The Legislature convened to-day. There were four Republicans and four Democrats elected by the people, leaving four vacancies to be filled by both Houses to the Senate. The Senate will not elect its officers until these vacancies are filled. In the House Albert R. Hatch, Democrat, was elected Speaker, receiving 176 votes. Hon. James W. Emery, Republican, Speaker last year, had 136 votes.

Derby Day.

LONDON, June 3.—The betting just before the commencement of the race for the Derby to-day was 8 to 1 against Geo. Frederick, 4 to 1 against Courenne de Fer, and 11 to 1 against Atlantic. Courenne de Fer is owned by Lord Rosebery—not Sir Totten Sykes. An immense crowd witnessed the race. In addition to the above, the following ran: Aquilo; Volturno, Reverberation, Tipster, Ecossais, Glenamonde, Leolinus, First Lord Trent, King of Tyre, Whitehead, Selsobill, Sir Arthur Rastlevar, Belford, Sister to Rischworth, and Algebra.

Notes.

MADRID, June 3.—General Loma has been appointed Captain-General of the Basque provinces.

BAYONNE, June 3.—A battle is imminent at Estella, where the Carlists are in great force.

WASHINGTON, June 3.—In the Senate to-day Senator Windom's cheap transportation resolution was discussed at some length and will be continued to-morrow.

The Catholic Pilgrimage.

ROME, June 3.—American and English Catholics in Rome proposed to give a public reception to the American pilgrims on their arrival here, and to make other demonstrations of sympathy; but the Pope deprecates such a display as it might cause a disturbance.

—The Presidents and General Superintendents of the Central and Union Pacific Railroads were looking over the ground in the vicinity of Ogden, Utah, on Saturday with a view of determining a permanent junction of the two roads.

PHILADELPHIA, June 4.—At a meeting of the Board of Directors of the Pennsylvania Railroad to-day Col. Thos. R. Scott was elected Hresident. Geo. B. Roberts promoted to First Vice President.

STATE SUPREME COURT.

HON. HIRAM WARNER, CHIEF JUSTICE.
HONS. H. K. M'CAY AND R. P. TRIPPE
ASSOCIATE JUSTICES.

Decisions Rendered in Atlanta, Ga., June 2, 1874.

Specially reported for THE CONSTITUTION by Henry Jackson, Supreme Court Reporter.

Seaborn Lawrence vs. George B. Halleck. James Henderson vs. W. H. Thompson. Dabney P. Halloway vs. G. B. Halleck. Complaint, from Jasper.

McCAY, J.

In a suit on a promissory note, given as expressed on its face, "for money due on policy" the defendant pleaded that he was induced to sign said note by a false and fraudulent statement, made by the plaintiff's agent with intent to deceive him, that if he became dissatisfied with the contract before the note became due he might withdraw and the note should be returned; that he had become so dissatisfied, and so notified the agent, who had refused to return the note:

HELD, that it was not error to dismiss the plea, as an effort to engraft by parole a condition upon a written contract, and that the allegation that the parol promise was made with intent to defraud does not help the case, there being no charge that the condition was by mistake or fraud left out of the written contract.

Judgment affirmed.

W. A. Lofton; Key & Preston, for plaintiffs in error.

C. L. Bartlett, Reese & Reese, for defendants.

Early W. Thrasher vs. B. H. & N. Overby. Equity, from Morgan.

McCAY, J.

1. When a bill was filed to enforce an award, and the defendant set up that the award was the result of a mistake on the part of the arbitrators, setting out in his answer the evidence introduced at the hearing, and the plaintiff replied that there was other evidence before the arbitrators:

HELD, that whether such evidence was in fact before the arbitrators, was a question of fact for the jury.

2. If upon an examination of a brief of the evidence, uqon which an award is founded and upon a hearing of the testimony of the arbitrators, it appears that the award is founded upon a mistake upon a material point, as that a certain item of an account has been twice charged against one of the parties, the award should be set aside and the jury proceed to decree as to the real rights of the parties.

Judgment reversed.

Thrasher & Thrasher, Billups & Brobson, for plaintiff in error.

A. G. & F. C. Foster, for defendants.

The Home Insurance Company vs. The City Council of Augusta. Injunction, from Richmond.

TRIPPE, J.

1. A license is a right granted by some competent authority to do an act, which, without such authority, would be illegal.

2. The tax called a "license tax," imposed by the City Council of Augusta, by the ordinance of January 5th, 1874, upon foreign insurance companies doing business within the city, is a tax, and not a license.

3. The City Council of Augusta has power under the charter of the city to tax occupations, businesses, etc., and a foreign corporation which has an agency and a regular agent for the purpose of transacting its usual business within the city, is liable to be taxed.

4. A tax on occupations, businesses, etc., is not in legal contemplation a tax on property, so as to be subject to the *ad valorem* and uniformity rules of taxation, prescribed by the Constitution, and therefore a tax on fire insurance companies, different from what is imposed on life insurance companies, does not make the tax obnoxious to any constitutional requirement.

Judgment affirmed.

Salem Dutcher, for plaintiff in error.

J. C. C. Black; H. Clay Foster, for defendant.

J. J. Morrison, et al. vs. Robt. Crawley. Complaint, from Morgan.

TRIPPE, J.

1. When a defendant pleads that he is security to the note sued on, and that it has been altered without his knowledge or consent, he is not entitled to a motion to take a verdict, on the plaintiff's closing his case after introducing the note, in evidence without other testimony.

2. If a motion to non-suit should have been sustained in that stage of the case, yet if the defendant, after it is overruled proceed, and both he and plaintiff introduce evidence on the issue made by the plea, and the evidence is sufficient to sustain a verdict for plaintiff, it will not be set aside, and a new trial granted because of the refusal by the Court to grant the non-suit.

3. If the defendant put in evidence the testimony of the principal as to what he said to the payee, at the time the words were added to the note which are complained of, for the purpose of showing that he, the principal, was to be exclusively bound for the additional liabilities caused by those words, it is competent for the plaintiff, in rebuttal thereof, to prove all that the principal said at the time, as part of the *res gestae*. And if such proof be not competent to charge the security with knowledge of and consent to the change, he should ask the Court by its charge to the jury, or when the evidence is admitted, so to limit its effect.

4. There was no abuse of the discretion of the Court in refusing to grant a new trial on the ground that the verdict was against the weight of the evidence.

Judgment affirmed.

Billups & Brobston, by brief, for plaintiffs in error.

A. G. & F. C. Foster, for defendant.

G. S. Fannin, administrator vs, P. R. Thomason. Motion, from Morgan.

TRIPPE, J.

1. On the trial of a motion made under the relief Act of 1868, to open a judgment rendered in 1867, upon a note dated February 13th, 1861, and due at twelve months, it is not competent for the defendant to prove that in April, 1861, he tendered bank bills in payment of the debt, and that the creditor, or his agent, then refused to accept the bills, or any payment of the note.

2. Where such a motion is filed on the further ground that the creditor had agreed during to the war to receive in payment of the debt seven-thirty (7-30) Confederate Treasury notes and Georgia bonds, and that movant, by sale of cotton, had procured such notes and bonds and tendered them, which were refused, and it appeared that the movant had kept them until the trial, but collected the interest which accrued on the bonds and notes for his own use:

HELD, That the collection of the interest by the movant was an appropriation of the bonds and notes for his benefit, and he cannot claim that under said statement of facts the debt is discharged and satisfied.

Judgment reversed.

Fannin & Billups, A. G. & F. C. Foster, for plaintiff in error.

Reese & Reese, for defendant.

ACQUITTAL OF MR. DAVIS.

[Special to the Constitution.]

GAINESVILLE, GA., June 3.

W. R. Davis, who was under arrest in Atlanta last night, charged with cheating and swindling, was honorably acquitted here this evening.

"IS YOU A FRIEND OB DE COLORED MAN?"—"Here's your nice roast chicken," cried an aged colored man, as the cars stopped at a North Carolina railway station.

"Here's your nice roast chick'n 'n taters, all nice and hot," holding up his plate and walking the platform.

"Where did you get that chicken, uncle?" asked a passenger.

Uncle looked at the inquirer sharply, and then turned away, crying:

"Here's yer nice roast chick'n, gentl'men, all hot. Needn't go in de house for dat."

"Where did you get that chicken?" repeated the inquisitive passenger.

"Look-a-yer," says uncle, speaking privately, "is you from the Norf?"

"Yes."

"Is you a friend ob de cullud man?"

"I hope I am."

"Den don't you nebber ask me where I got dat chick'n agin. Here's yer nice roast chick'n, all hot."

The train started.

Fayette County Sheriff's Sales.

WILL be sold, on the first Tuesday in July next, before the Court-house door, in Fayetteville, Fayette county, Ga., within the legal hours of sale, the following property, to-wit:

Lot of land Nos. thirty (30) and forty (40 acres, off northside of lot No. four (4), containing in all two hundred and forty-two and one-half acres, (242½), more or less—it being and laying in the Fifth District of said county. Levied on to satisfy a fi. fa. issued from Fayette Superior Court, in favor of William H. Persons vs. William S. Brown, tenant in possession being legally notified.

This June 26, 1874.
THOMAS J. EDMONDSON,
june 2-w4w. Sheriff.

MARRIED.

ALLEN—PERRY.—Married, at the residence of the bride's mother, May 31st, 1874, by Rev. T. A. Higdon, Mr. L. Allen and Miss Kate Perry, both of Ellijay, Georgia.

SPECIAL NOTICES.

DR. SCHENCK'S PULMONIC SYRUP, SEA WEED TONIC, AND MANDRAKE PILLS. These medicines have undoubtedly performed more cures of Consumption than any other remedy known to the American public. They are compounded of vegetable ingredients, and contain nothing which can be injurious to the human constitution. Other remedies advertised as cures for Consumption, probably contain opium, which is a dangerous drug in all cases, and if taken freely by consumptive patients, it must do great injury; for its tendency is to confine the morbid matter in the system, which, of course, must make a cure impossible. Schenck's Pulmonic Syrup is warranted not to contain a particle of opium: It is composed of powerful but harmless herbs, which act on the lungs, liver, stomach and blood, and thus correct all morbid secretions, and expel all the diseased matter from the body. These are the only means by which Consumption can be cured, and as Schenck's Pulmonic Syrup, Sea Weed Tonic, and Mandrake Pills are the only medicines which operate in this way, it is obvious they are the genuine cure for Pulmonary Consumption. Each bottle of this invaluable medicine is accompanied by full directions. Dr. Schenck is professionally at his principal office, corner Sixth and Arch streets, Philadelphia, every Monday, where all letters for advice must be addressed. june4-deod1m

NEW ADVERTISEMENTS.

GEORGIA, Milton county.

Ordinary's Office, June 1, 1874.

HENRY C. ROGERS, guardian of Susan R. Rogers, Nebraska Rogers and Jackson Rogers, minors, has applied for letters of dismission from said trust:

This is, therefore, to notify all persons concerned, to file their objections, if any they have, within the time prescribed by law, else letters will be granted the said applicant as applied for. W. H. NESBIT,
june4-w1am3m Ordinary.

Attention, Fulton Blues!

YOU are ordered to meet FOR DRILL TO-NIGHT.

By order of Captain A. J. WEST.
june4—d1t

SPECIAL TO THE LADIES

REMEMBER that Mayson & Norman will sell THIS MORNING, at 10 o'clock, a beautiful collection of Flowers, all in full bloom. Do not fail to attend, as you will find every variety of plant you want, and it will be the last sale of the season. Do not forget that they also sell a splendid family Horse and Buggy at 9½ o'clock.
june4-d1t T. C. MAYSON, Auctioneer.

DISTRICT Court of the United States—Northern District of Georgia, in Bankruptcy—In the matter of John C. Bowden, bankrupt—No. 627.

All persons interested are notified to show cause, if any they have, before Register L. T. Downing, Esquire, at his office in Newnan, Georgia, on the 3d day of July, 1874, at 10 o'clock a. m., why said Bankrupt should not be discharged from all his debts.

The second and third meetings of creditors will be held at the same time and place.
june4—d1aw2w A. E. BUCK, Clerk.

DeKalb County Sheriff's Sales for July, 1874.

WILL be sold before the court house door, in the town of Decatur, DeKalb county, Georgia, within the legal hours of sale, on the first Tuesday in July next, the following property, to-wit;

Thirty acres of land, a part of land lot No. 80, in the 15th district of originally Henry, now DeKalb county, the same lying and being in the southwest corner of said lot. Levied on as the property of Irvin Farris, to satisfy a fi. fa. in favor of J. R. Parker and Amanda Parker, his wife; said Irvin Farris holding said lands under bond for titles from Wesley Hodge—about four hundred dollars of the purchase money yet unpaid—said lands being in possession of said Irvin Farris. Levy made May 28th, 1874.

Also, fifty acres of land in the 15th district of DeKalb county—number not known—bounded as follows: On the south by lands of W. R. Ragsdale; on the west by lands of W. R. Lawhorn and James Kiney; on the north by lands of Robert Cagle. Levied on as the property of Lee & Wooley, to satisfy a fi. fa. in favor of T. T. Bristol vs. Lee & Wooley, issued from the Superior Court of Newton county, Georgia. This June 3, 1874.
JOHN BAXTER,
june4—wtds Sheriff.

Campbell County Sheriff's Sale.

THERE will be sold before the court house door, in the town of Fairburn, Georgia, in said county, between the legal hours of sale, on the first Tuesday in July next, the following property, to-wit:

Town lots No. (3) three, in block (9) nine; No. (3) three in block (15) fifteen; No. (1) in block (15) fifteen; No. (3) three, block (14) fourteen; No. (1) one, block (14) fourteen, agreeable to John A. Grant's survey. The four last contain two hundred feet square, and No. (3) three, in block (9) nine, contains one hundred and twenty-eight feet front on Bay street and two hundred feet on Cole street. Levied on by virtue of a fi. fa. issued from Campbell Superior Court in favor of Early & Lane, and others, as the property of said L. L. Landrum, who is the holder of the property under bond for titles from R. C. Beavers, Ordinary of said county, and the purchase money partially paid. The entire interest of the said L. L. Landrum stipulated in the said land for titles will be sold. The proceeds of the sale will be appropriated, first, to the payment of the balance of the purchase money and the remainder as required by law. Levied on to satisfy said fi. fa. and other fi. fas. against said Landrum in favor of Jack, Zimmerman, Holbrooks, Burroughs & Wing, F. M. Eddleman & Co. Property pointed out by plaintiffs' attorney. D. P. WHITE,
june4—wtds Sheriff.

HENRY'S Carbolic Salve!

The most Powerful Healing Agent ever. Discovered. The wonderful celerity with which this combination of *carbolic acid* with *other soothing and curative emolients* **Heals the most Virulent Sores and Ulcers** is something akin to the marvelous.

It is with pride that the proprietors call attention to the gratifying fact that **Physicians give it the highest meed of praise,** and use it and prescribe it in their practice.

POINTS to be BORNE IN MIND:

CARBOLIC SALVE positively cures the worst sores. CARBOLIC SALVE instantly allays the pain of burns. CARBOLIC SALVE cures all cutaneous eruptions. CARBOLIC SALVE removes pimples and blotches. CARBOLIC SALVE will cure cuts and bruises. Carbolic Salve ranks at the head of all Salves, Ointments and other Healing Compounds, and has achieved a greater reputation and has a larger sale than any other similar preparation of contemporaneous invention.

Sold everywhere. Price 25 cents.
JOHN F. HENRY, CURRAN & CO.,
Proprietors,
8 and 9 College Place, New York.
june3—w1m

Grandest Picnic OF THE SEASON.

Band and Vocal Music!

FEAST FOR THE ORPHANS! All Atlanta Invited—Eloquent Speeches from Distinguished Men!

Time, Saturday, June 6th!

NINE O'CLOCK A. M.

Place, the Baptist Orphans' Home, half a mile from the terminus of the Street Railroad, Peachtree street.

The ladies of the several Baptist Churches in Atlanta will provide a grand Feast for the orphans on the occasion. The orphans and officers from the Methodist Orphans' Home, at Decatur, have been invited, and will be entertained by their Atlanta friends.

Several addresses by distinguished speakers will be delivered. A fine band of music will enliven the occasion, and there will be singing by the orphans, and by some of the best vocalists in the State.

This is the first Anniversary of the Home at their new location. The festivities will be held in a magnificent grove, and under an arbor at the Home.

The people of Atlanta, one and all, are invited to be present and enjoy the pleasures of the occasion. All will bring their own basket dinners, as the preparations by the ladies will only be for the orphans and their visitors from Decatur. may4—d3t

FLOURING MILLS.

STEWART MILLS.

ATLANTA, GA.

STEWART, AUSTIN & CO.

Patent Process

WE are now prepared with a PATENT PROCESS, recently invented and patented by our MR. STEWART, to manufacture FF Flour, which in point of fine baking and nutritive properties has NO EQUAL in this market—not even in the well known FFF, our beautiful FANCY BRAND.

The FFF is composed mainly of granulus of starch, whilst the FF contains the starch, the *gluten*, the *sugar*, and *phosphates*, in the Exact proportion adapted, not only to the WANTS OF THE SYSTEM, but to the production of a

Vigorous Brain Power,

which our once great country now stands so much in need of.

STUDENTS would do well to try it, whilst our MODERN STATESMEN will find it Indispensable. POETS, too, would do well to test its merits.

Those who are Oppressed with a Superabundance of wealth, leisure, and BRAIN POWER, can indulge with impunity in feasting upon our FFF.

P. S.—Don't forget the FAMILY. IT is a good, HONEST FLOUR—has the advantage of the PATENT PROCESS, and is CHEAP. may24-d1f

LYNCH'S QUARRY.

NOTICE TO BUILDERS.

The Lynch Quarry

WE are prepared to furnish, at short notice, Stone for Foundations, Paving, Flagging,

Best to be Found in the State.

All work guaranteed to give satisfaction. Apply to or address
L. B. LANGFORD, 69 Whitehall street,
HUGH LYNCH, at the Quarry, or
JOHN GAVIN, in the City.
may 10-d2tawtf

The Stone Mountain GRANITE COMPANY.

WILL furnish MAUSOLEUMS, MONUMENTS, TOMBS, BASES, COPING AND CURBING FOR LOTS, DOOR AND WINDOW LINTELS, and SILLS, GATEWAYS, FLAGGING and PAVING STONE, and every description of ROUGH and DRESSED MATERIAL, of the best quality for building purposes, at lower prices than it can be had elsewhere. That intended for fine work or exposed surfaces is selected with a view to durability and excellence of finish. Full details and estimates will be furnished whenever specifications of work required are given.

N. B.—Parties desiring to be furnished with TERRACE STEPS OR PLATFORMS, can be supplied, delivered and set, at seasonable rates.

Atlanta office at Meador & Brothers' Tobacco Store, Whitehall Street. Address STONE MOUNTAIN GRANITE CO.,
JOHN THOMSON, Agent,
ap25-dtf Stone Mountain, Ga.

LAND AGENCY.

TEXAS LAND AGENCY!

HAVING spent part of the last three years in Texas, and having been repeatedly solicited by parties owning and controling large tracts of land in that State, I have determined, after thoroughly, investigating the whole subject matter, to open a LAND AGENCY to some eligible point in the

LONE STAR STATE

at an early date. With seven years' experience in the REAL ESTATE BUSINESS in all of its details in Georgia, the business will not be new. Parties owning or controling lands in Texas can for the present address me at Rome, Ga. My partner and myself propose to give our attention exclusively to the business in all its details. Bring and conduct suits of ejectment, re-establish titles, sell and convey lands and pay taxes. Best of references given. Correspondence earnestly solicited. Address JOHN T. BURNS & CO., Rome, Ga.
feb7-dtf JOHN T. BURNS.

THE NATIONAL

Board of Fire Underwriters

HEREBY OFFERS A REWARD OF

ONE THOUSAND DOLLARS

for the detection, conviction and punishment of parties charged with the crime of arson, in firing the premises situate at Hopewell, Elbert county, Georgia, being Brick Cotton Mills of Jno. Thompson, and known as the HOPEWELL MILL, on 20th April, 1874; said Reward will be paid only on due proof being furnished the Executive Committee of the conviction and actual punishment of said criminals.

By order of the Executive Committee,
HENRY A. OAKLEY,
Pres' Nat. Bd. F. U.
New York, May 21, 1874.
june2—d2taw1m

BENEVOLENT SOCIETY.

THE annual meeting of the Atlanta Benevolent Society will be held at James' Hall on Thursday, 4th inst., at 5 p. m.

Reports of the several officers of the Society will be read, and officers will be elected for the ensuing year.

All our citizens who are interested in this great work of charity are cordially invited to attend.

By order of the Board of Managers,
CAMPBELL WALLACE, President.
MRS. B. MALLON, Secretary.
june3—d2t

HARDWARE, CUTLERY AND GUNS.

WHOLESALE HARDWARE,

McNAUGHT & SCRUTCHIN,

IMPORTERS OF

Hardware, Cutlery and Guns,

And dealers in IRON, STEEL, NAILS, etc., Carriage and Wagon Makers' Wood Work, Saddlery and Harness Hardware. Agents for the sale of DUPONT'S RIFLE and BLASTING POWDER.

86 Whitehall street, Atlanta, Ga.

april26—dtf

TERRA COTTA WORKS.

SOUTHERN TERRA COTTA WORKS.

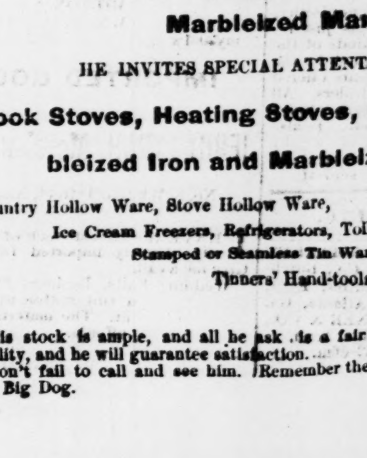

THE undersigned have their works in full operation and are now prepared to receive orders for all kinds of Terra Cotta Works, such as Window Caps Enrichments for Cornice, such as Brackets, Medallion, and everything in the Architectural line. Also Chimney Tops, Vases, Flower Pots, Statuary, etc., etc.

Also Manufacturers of

SEWER PIPE

From 3 inches to 30 inches in diameter. Also, interior decoration, such as

Centre Pieces, Cornice etc.

We will guarantee all the work that we undertake to give entire satisfaction.

may31—d1y PELLEGRINI & CASTLEBERRY.

STOVES, TINWARE, Etc.

L. B. LANGFORD,

THE LIVE STOVE MAN,

69 Whitehall Street,

SIGN OF THE BIG DOG,

Dealer in Stoves, Tin Ware, Wood Ware, Hollow Ware, House Furnishing Goods, Tin Plate, and Marbleized Mantels, etc.

HE INVITES SPECIAL ATTENTION TO HIS STOCK OF

Cook Stoves, Heating Stoves, Grates, Plain Iron, Marbleized Iron and Marbleized Slate Mantels,

Country Hollow Ware, Stove Hollow Ware,
Ice Cream Freezers, Refrigerators, Toilet Stands,
Stamped or Seamless Tin Ware, Home-made Tin Ware,
Tinners' Hand-tools and Trimmings, and
House-Furnishing Goods.

His stock is ample, and all he ask is a fair examination of them, their prices and quality, and he will guarantee satisfaction.

Don't fail to call and see him. Remember the No. 69 Whitehall street, sign of the Big Dog. apr26-d2taw3m

SUGAR CREEK PAPER MILLS,
WM. McNAUGHT & CO.
See Daily and Weekly CONSTITUTION for specimen of our "news." mar11-1y

TO BE READ BY THE LADIES ONLY.

The latest styles of Ladies' Underwear are now open. Ladies are invited to examine. No trouble to show goods at 45 Marietta street.

Mothers, remember that all the latest styles of Children's Suits can be found at ... Underwear establishment, opposite the Post-Office. may 5-dtf

PEASE'S PALACE DINING ROOMS,
ALABAMA STREET, ATLANTA, GEORGIA.
HAVE PLEASED THE PEOPLE SINCE 1865.

The first to give Atlanta what she has long needed, a Reliable Restaurant.

This House has had a popular run of eight years.

Our Lady Department, on the second floor, strictly reserved for their accommodation, gives universal satisfaction.

Special attention is given to select Suppers, Dinner to order, Wedding parties, etc., etc.

Mr. West, formerly connected with Ryan's Soda Water, is now connected with me in the Fish, Oyster and Fruit Business.

Price List of Norfolk Oysters:

Select, per quart	65 cents
Medium, per quart	50 cents
Ordinary, per quart	40 cents

Address O. L. PEASE, Atlanta, Ga.
jan11-dtf

ATLANTA:

Thursday Morning, June 4, 1874.

INDEX TO NEW ADVERTISEMENTS.–The ladies will bear in mind that the sale of flowers by Mayson & Norman will take place at 10 o'clock this morning.
The Fulton Blues drill to-night.
The first anniversary of the Baptist Orphans' Home takes place on next Saturday.
See notice in bankruptcy.
See DeKalb county sheriff sales.
See legal notice from Judge Nesbit, Ordinary of Milton county.
See Campbell county sheriff sales.
See notice of Henry's Carbolic Salve.

THORNTON lectures to-night.

THE Fulton Blues drill to-night.

THE rain yesterday was a seasonable one.

MAYSON & NORMAN will sell a horse and buggy at half past nine o'clock this morning, and a large and beautiful collection of flowers at ten o'clock.

Two young gentlemen drove rather fast yesterday evening on Mitchell street. Result: young gents tipped out, bruised and demoralized, and the buggy smashed.

A MULE leisurely strolled through a carriage shop yesterday, crowding between the vehicles and surveying the stock with unruffled serenity.

ALDERMAN HAAS, of Atlanta, was in town on yesterday. We wish some good looking young lady would capture and keep him here.–*Griffin News.*

THE Hebrew Sunday School had their picnic yesterday at West End, and enjoyed themselves finely. There were some one hundred and fifty or more out there.

MR. POWELL's horse ran away with his buggy about daylight yesterday, and came near furnishing a first-class item by running over this reporter. Served him right for getting up so soon!

JUDGE C. H. STRONG has imported a new and rare variety of the geranium, called the Calla-Gossypium. It bears a beautiful flower, and the seed is encased in a fibrous substance very light, and as white as snow.

THE Baptist Orphans' Home have their first anniversary next Saturday at the Home, 2½ miles out on the Peachtree road. The Methodist Orphans' Home at Decatur will be present. Several addresses will be delivered and a splendid dinner served up.

THE EASTMAN ATLANTA BUSINESS COLLEGE is the only Actual Business College in the South. For Specimen of Penmanship and College Journal with full information.
Address DETWILER & MAGEE.
may16–dtf

THE moonlight excursion to Stone Mountain last night was a huge success. Between three and four hundred ladies and gentlemen went down. The rain cooled off the atmosphere and rendered the trip delightful. The lateness of the hour prevents a more extended notice this morning. We hope the ladies will get up another soon.

THE DAVIS CASE.–Mr. W. R. Davis, whose arrest on a charge of cheating and swindling was noticed in yesterday's CONSTITUTION, has been sent back to Gainesville for trial. A Mr. Findly came after him with a warrant, and he was turned over to him at three o'clock. The two started back for Gainesville. By reference to our special telegram it will be seen that Davis was subsequently released.

TEMPERANCE.–Rev. S. L. Roripaugh, who, for the last three months, has been speaking in this city, has been commissioned Deputy Grand Worthy Chief Templar of Georgia for the State at large, and has entered zealously upon his duties at Jonesboro, and will soon visit McDonough and points in central Georgia. He is represented to be a scholarly and agreeable gentleman, of stern integrity and enthusiastically devoted to the temperance cause.

Gold Fields of Lumpkin County.

We had a pleasant call yesterday from Mr. J. R. Bartlett, who is now engaged in working the Bolyfield's gold mine in Lumpkin county. He has sunk a coffer dam in the Chestatee river, and is mining in the bed of the river. Mr. Bartlett is enthusiastic over this section and pronounces it the finest mining country in the world, eclipsing California and Australia. There are some three mills now actively engaged, and three or four more in course of construction. The Hand Gold Mining Company put down an iron pipe 1,200 feet long at a cost of $42,000 to conduct the water to the mines. He exhibited to us some specimens of the gold-quartz rock and a lump of deposit gold weighing some 26 pennyweights.

The Bohemian Glass Blower.

Professor T. Greiner is giving in our city an exhibition of his skill as a glass blower, which is simply wonderful. He manufactures toys of every description and with surprising rapidity. Many of the articles he forms from melted glass would deceive any one unless they had seen the Professor make them. He is undoubtedly thoroughly accomplished in this delicate and difficult science. His entertainment alone is worth more than the price of admission. In addition to the Professor, the visitor can see two glass steam engines in motion, and a representation in glass of the blood circulation. Both of these are beautiful and interesting. The Professor exhibits every day from nine A. M. to nine P. M., next door to Pope & Fox, on Whitehall street. His exhibition is as interesting as it can be, and we can say to our readers that by calling upon him they will see many wonderful things done in glass blowing that will astonish them. Give him a call.

COTTON STATES AGRICULTURAL CONGRESS.

At 12 M. yesterday, with his usual promptitude, Rev. D. E. Butler, President, called the Congress to order in the Senate Chamber.

On motion Mr. E. Taylor was elected permanent Secretary, and Messrs. ... King and L. F. Livingston, assistants.

The Secretary read the call of the President for the Congress.

The States were called when the following delegates responded:

Texas–William W. Lang.
Tennessee–William Maxwell.
Alabama–... Law, S. S. Harrington.
North Carolina–C. Mills, J. L. Bridges, Gen. D. H. Hill, J. H. Powell, B. F. Hooks, A. Graves, T. C. Carlton.
Florida–B. F. Wardlaw, W. H. Wilson.
Arkansas–J. C. Jones.
Mississippi–J. C. Gladney.
South Carolina–Thomas Taylor.
Georgia–Gen. A. H. Colquitt, J. R. Stevens, J. B. Jones, T. C. Howard, J. H. Echols, W. Phillips, L. F. Livingston, T. P. Jones, J. S. Lawton, M. C. Fuller, G. A. Nunnally, D. S. Johnston, E. Steadman, J. L. C. Kerr, Sax Anderson, R. C. Humber, M. Tippin, T. J. Smith, G. F. Campbell.

Col. D. S. Johnston offered a resolution that delegates sent up to this Congress from any association, and Masters of subordinate granges, be admitted as members, and requested to send in their names, which was adopted and the following names were added from Georgia:

Lexington–M. W. Johnson, R. C. Latimer, D. W. V. Aderhold.
Barnesville–A. H. Harper, J. S. Lavender.
Decatur–M. W. Samms.
McDonough–G. G. Weems.
Newnan–L. H. Featherston, N. Maddox, W. G. Hill.
Atlanta–T. J. Mercer.
Griffin–T. B. King.
Acworth–D. Nichol.
Marietta–T. B. Irwin, J. M. Green.
Macon–E. Taylor.

SPEECH OF PRESIDENT BUTLER.

The Convention having perfected its organization, President Butler addressed Congress in a short and pithy speech. As Georgians, we receive and cordially accept the presence of our brethren from the other cotton States. We are glad that you are here. You represent in part the great agricultural interests of the Cotton States–an interest not to be comprehended by a single view. The necessity for this Congress is patent; unless we help ourselves, we will be unable to solve the problem in which our destinies are involved. [Applause].

CROP STATISTICS.

Mr. T. J. Smith submitted the report of the committee on crop statistics, which was referred, without reading, to the following committee:

Jones, Arkansas, chairman; Mills, North Carolina; Taylor, South Carolina; Smith, of Georgia; Chambers, of Alabama; Maxwell, of Tennessee; Wardlaw, of Florida; Lang, of Texas, and Gladney, of Mississippi.

REPORT ON DIRECT TRADE.

Gen. A. H. Colquitt submitted the report of the Committee on Direct Trade, (the same submitted to the National Agricultural Congress, and published at the time,) pending action on which the Congress took a recess until 3 o'clock P. M.

Afternoon Session.

Congress reassembled at 3 P. M.

Owing to the absence of General Colquitt, action on the report of the Committee on Direct Trade was suspended.

PAY FOR EMANCIPATED SLAVES.

Mr. L. F. Livingston offered the following resolutions:

Whereas, The question of compensation for the slaves emancipated by the authority of the United States is now agitating the public mind in some sections, South and North; therefore

Resolved, That this Congress of the Cotton States earnestly recommend the national legislature, at the present session, to enact a law authorizing the payment in full value for all slaves, directly or indirectly, freed by their authority–one-half of said value to be paid to the former owners and the remainder to the said slaves.

Resolved, That the United States Congress caused to be issued treasury notes, non-interest bearing and legal tenders, redeemable one-third in 20 years, and the remainder in 60 years, and upon a duly perfected roll from each State, issue said notes to the Treasurers thereof, taking receipts for same, to the amount due each State and by such detailed plans as in their wisdom they may deem best, to be paid directly to the parties entitled to the same.

Mr. Livingston supported his resolutions in a terse and practical speech.

Rev. A. G. Nunnally advocated it on the ground of right and justice to the owners, and in the light of precedent established by New York.

Col. T. C. Howard hoped that the resolutions would be withdrawn, as in his opinion there was nothing in them but trouble to this section.

Mr. Bridges, of North Carolina, hoped that the Congress would get to its legitimate business instead of discussing outside issues.

On motion the resolutions were tabled by yeas 30, nays 13, in order to reach the regular order. The resolutions will probably be taken up to-day.

DIRECT TRADE.

The report on direct trade was made the special order for Thursday morning at 9 o'clock.

Col. W. H. Chambers of Alabama offered the following resolutions, which were made the special order for Thursday.

Resolved, That as farmers and planters, we heartily sympathise with, and will co-operate, in the efforts now being made, to transact through our own ports and merchants our exporting and importing trade, and we especially and favorably commend and heartily endorse the "Direct Trade Union of the Patrons of Husbandry," organised under charter of the State of Georgia, and commend this great Trade Union to the favor and patronage of all Patrons in our different sections.

Resolved, That we will give preference to and with our patronage, and in sustaining such mercantile houses in the South, as shall engage in the business of direct importation.

CHEAP TRANSPORTATION.

Col. D. S. Johnston offered the following, which was adopted unanimously:

Whereas, We recognize the fact that cheaper means of transportation is of vital importance, not only to the agricultural but to the other great interests of the country, and that this can be secured by the improvement of our rivers and the construction of artificial water lines connecting these in one national system of internal navigation.

Resolved, That this Congress heartily approve and endorse the report of the special committee on transportation, recently made to the United States Senate, and we earnestly hope that the policy recommended in said report will be adopted by Congress at an early day.

PERFECTING THE ORGANIZATION.

Mr. Bridges, of North Carolina, offered the following, which was adopted:

Resolved, That the Presidents of the State Agricultural Societies and the Masters of the State Granges, and others who may be entitled to appoint delegates to this Convention, notify the Secretary thereof of the various appointments as made, and that the Secretary keep a roll of said appointments.

CROP REPORTS.

Mr. Bridges, of North Carolina offered the following, which after discussion was adopted:

Resolved, That the President of this Congress appoint a committee of three or more from each of the cotton States to memorialize the Legislatures of said States in connection with the statistics thereof by having a uniform time of taking the tax list and to add such columns for the various productions as may be ordered, and also a column for the amount of commercial fertilizers purchased, and the product of cotton, grain and other food crops for the preceding year.

MANUFACTURING ENCOURAGED.

John M. Green, of Kennesaw Grange, offered the following which, after discussion, was tabled.

Resolved, That in order to maintain our Southern status and improve and encourage every means by which we will be permanently benefitted commercially and financially that we recommend our Southern cotton planters to invest and cause to be invested by capitalists all money not necessarily needed in connection with their farming interests, in manufactures and the improvement of our great facilities for the same at home, among us, knowing as we do, that we have every natural advantage of water powers, climate, etc.

Mr. Nunnally favored amending it by inserting railroads, supporting his amendment in a speech of great vigor and beauty.

Mr. Johnston moved to amend by inserting also "water routes." Both amendments were accepted.

Mr. Wilson, of Florida, editor and proprietor of a newspaper, (former publisher of the Washington, Ga., Independent) opposed the amendment relative to railroads. In Florida railroads had been a curse. They were anacondas swallowing up the wealth of a country and crushing it.

Colonel George W. Adams opposed the amendment relative to railroads.

Mr. Wardlaw, of Florida, moved to amend by inserting "turnpike and shell roads."

On motion the resolution and amendments were tabled.

GOVERNOR SMITH.

Messrs. Colquitt, Nunnally and Smith, committee to wait upon Governor Smith and invite him to visit and address Congress, reported that Gov. Smith regretted that he would be unable to address them owing to an affection of the throat, but that he would attend the Convention Thursday morning.

Congress then adjourned until 9 A. M. this morning.

Direct Trade Union.

The Direct Trade Union of Patrons of Husbandry met in the Senate Chamber at 9 o'clock yesterday–L. F. Livingston in the chair. E. T. Paine was elected Secretary.

The Masters of the State Granges of Tennessee, Texas and Mississippi, were invited to seats on the floor.

The Executive Committee reported a constitution and by-laws, which were read and final action postponed.

The Convention adjourned, subject to the call of the Chair.

The Convention was called together at 5 P. M., and adjourned until 8 P. M.

At 8 P. M. the 13th section of the constitution was discussed at considerable length.

The following amendment, offered by Mr. J. B. Jones, was finally adopted:

"Until further ordered by the Stockholders, no one shall be allowed to take stock except he is a Patron of Husbandry, and that any stock that may come or fall into the hands of parties not Patrons of Husbandry shall not be voted except by a stockholder who is a Patron of Husbandry."

General W. Phillips offered the following resolutions, which were unanimously adopted:

Whereas, The "Direct Trade Union of the Patrons of Husbandry was organized for the purpose of establishing the most reliable sources of communication, over the most direct lines, at the least possible cost, between the producer and consumer or manufacturer, and whereas, the Patrons of Georgia assumed the initiative and obtained a charter from the Georgia State Legislature, liberal in its provisions, the objects, advantages and charter being embraced and set forth in a circular published by E. T. Paine; and

Whereas, It is not only desirable but necessary to the interest of all patrons, and especially of the Southern and Western States, that there should be perfect harmony with absolute unity of action; therefore,

Resolved, That it is not the purpose or desire of the Patrons of Georgia to assume the entire management, control and direction of this great movement.

Resolved, That we favor no special line of transportation or market, but look to an honest and efficient directory to seek out and arrange with that line, seaport and market offering the greatest advantages to the shipper from his particular locality, whether by Galveston, New Orleans, Mobile, Brunswick, Savannah, Port Royal, Charleston, Wilmington or Norfolk.

Resolved, That we not only invite, but most respectfully urge the Patrons of our sister State to organise and unite on our charter with the right of representation in the Directory as shall be for the interests of all.

Rev. D. E. Butler offered the following, which was adopted:

Resolved, That when the Patrons of Husbandry in any of our sister States shall have subscribed $30,000 or more, and paid in their assessment of ten per cent. with other assessments to the stock in this company, each State so subscribing shall be entitled to representation in the Board of Directors.

Mr. E. Taylor offered the following:

Resolved, That the pamphlet entitled the objects and advantages of Direct Trade Union meets our views; and, therefore, it is ordered that 10,000 copies shall be printed for distribution throughout the cotton States with such revision and additions as may be deemed necessary by the Executive Committee.

Dr. T. P. Janes offered as a substitute that one thousand copies of the address, with the resolutions just adopted, be printed for distribution.

On motion, both resolutions were referred to the Board of Directors.

The Convention, after an able address from President Colquitt, adjourned subject to the call of the Chair.

Direct Trade.

We have just read, with heartfelt pleasure, the able address made to the Patrons of Husbandry in the Southern and Western States by our esteemed friend, Captain E. T. Paine, the efficient Secretary of the "Direct Trade Union." We cannot express our profound admiration for the persistent manner in which this gentleman has carried out to its present organization this great movement, nor can we too highly praise that courage which, despite all that has been said and done to defeat this object, has actuated Capt. Paine from the beginning, in steadily working and speaking for its speedy organization, even when he stood almost alone, with only a very few friends standing by him. Truly, "The Direct Trade Union" is, as a corporation, his child, the offspring of his brain, and, as such, he may now point with pride and joy to her in her early womanhood, bidding fair to attract around her such a host of admirers as to overshadow all of her competitors.

As a treatise on political economy, Capt. Paine's address to the Patrons of Husbandry is a production of which he may well be proud, and of which his friends (of which number we claim to belong) may truly say, "Well done; we are proud of you and your offspring–the Direct Trade Union."

AGRICOLA.

Y. M. C. A.–A called meeting of the Young Men's Christian Association will be held this evening at 8 o'clock for the purpose of making arrangements for the Anniversary. A full attendance is desired.

RICE! RICE! RICE!–45,000 pounds good rice just received and for sale by
McMILLAN & SNOW,
27 Marietta street.

THE COURTS.

The Supreme Court.

Reported Expressly for The Constitution by Harry Jackson, Supreme Court Reporter.

ORDER OF CIRCUIT AND CASE.

17. Ocmulgee....1 | 18. Eastern.... 13.
19. Brunswick.... 9.

SUPREME COURT OF GEORGIA, June 3, 1874.

OCMULGEE CIRCUIT.

No. 18. Argument concluded.

No. 16. Henry T. Smith, agent, vs. Braxton Ezell. Claim, from Jasper. Argued. C. F. Akers, for plaintiff in error. Key & Preston, contra.

No. 21. Thomas E. McRae vs. the State. Murder, from Wilkinson. Argued. F. Chambers, W. A. Lofton, by brief, for plaintiff in error. J. W. Preston, Solicitor General, for the State.

No. 23. William C. Butler vs. M. E. Ambrose, administratrix. Complaint, from Jones. Argued. James H. Blount, Samuel D. Irwin, by R. H. Clark, for plaintiff in error. C. L. Bartlett, contra.

No. 25. Bryant Blizzard vs. M. E. & D. Nosworth. Injunction, from Baldwin. Argued. William McKinley, by Z. D. Harrison, for plaintiff in error. Crawford & Williamson, contra.

Pending the argument of William A. Harrison; the Court adjourned until 10 o'clock A. M. to-morrow.

Fulton Superior Court.

Court met at 8:30 o'clock, his Honor John L. Hopkins, Judge, presiding.

Messrs. D. Tye and H. P. Mitchell were sworn in as special jurors.

State vs. Dick Goldsmith. Receiving stolen goods. This defendant plead former conviction. The jury, under the charge of the court, found him not guilty.

John B. Ellison & Sons vs. T. C. Champe. Judgment by default for plaintiff.

State vs. P. Murray. Vagrancy. It appearing that this defendant had been confined in the jail of Fulton county since November last under a commitment of Jesse Cook, J. P., for vagrancy, and no indictment having been found against him, it was yesterday ordered that he be discharged.

The argument of the case of the State vs. Hubbard Cozart, indictment for shooting at I. H. Thomas, was resumed as soon as court met yesterday morning, and consumed the forenoon. Able arguments were made by Judge Wright and Colonel Peeples for the defense, and by the Solicitor General in conclusion for the State. The jury received the charge of the court and retired about one o'clock. They failed to agree, and at half past five o'clock were called into the court-room. The foreman stated that they disagreed about Mr. Shehane's testimony. This witness was accordingly sent for and repeated a portion of his evidence. Mr. Dunlap was also reintroduced as to a part of his evidence. The jury then retired again.

Yesterday afternoon the case of the State vs. W. K. Coleman, forgery, was taken up. When a jury for his trial had been empanneled the court adjourned until this morning. Messrs. Gartrell & Stephens and W. F. Wright represented the defense.

The City Court.

The City Court met yesterday morning at its usual hour, Hon. R. J. Cowart presiding.

State vs. Joseph Hicks, colored. Malicious mischief. Charge of killing a calf. Verdict not guilty. Hulsey and Ellis, Solicitor *pro tem.*, for the State. Gartrell & Stephens for the defense. Most of the day was occupied with civil business. About 11 o'clock, the State vs. S. W. Wallace, assault and battery on J. M. B. Carlton, was taken up. This is the famous strawberry case. Ellis and D. P. Hill for the State, Candler & Thomson, Thrasher & Thrasher, contra. Before the jury had returned their verdict, Court adjourned until this morning.

Station House Report.

A negro named Thomas Gibson was arrested here yesterday on a peace warrant from DeKalb county. Nothing is known here about the case. There were seven city arrests for disorderly conduct.

Pardons.

Yesterday Gov. Smith pardoned Samuel Taylor, convicted of simple larceny in Bibb County Court, at last November term, and sentenced to twelve months in the chain-gang.

The Governor has recently refused executive clemency in the following cases:

Turner Blackwell, convicted in Morgan county of murdering Elbert Prince, and sentenced to be hanged April 14, 1871, but commuted by Gov. Bullock to imprisonment for life.

Alfred Cooper, sentenced to the penitentiary for ten years, from October, 1869, on the charge of voluntary manslaughter.

Georgiana Fuller, who in 1869, at Fort Valley killed Melvina Williams, in a trivial quarrel, and is under sentence of imprisonment for life.

Richard Horne, sentenced in Sumter county to hard labor for life, September, 1867, on the charge of assisting to kill Joab W. C. Horne.

Hezekiah Irby, in the chain-gang of Bibb county for a misdemeanor.

Felix Peck, found guilty of horse stealing in Taliaferro county, last November, and sent to the penitentiary for four years.

Reuben Youngblood, imprisoned for life, April, 1869, by Dooly Superior Court, for the murder of Tim Mims, about two years ago.

John Walton, of the convicts employed at Stephens' pottery, from Richmond county.

The Atlanta Benevolent Association.

It will be seen by advertisement in another column that this Association will hold its first annual meeting this evening at James' Hall at 5 o'clock. It was organized in February last, and has therefore been in operation only about five months, but it has made a successful beginning in a very important work.

The objects of this organization are, first, by a general and systematic effort to provide for the poor and destitute of our city, thus removing the evil of street begging and of indiscriminate and wasteful alms giving. The officers of the Association visit the various wards of the city and make themselves acquainted with the condition and wants of the poor, reporting to the various church societies such as are immediately connected with those characters, and furnishing food, fuel, clothing and rent to others who need such assistance. The Association also seeks to furnish employment to all who are able to work.

Another aim of the Society is to establish a home for the destitute and helpless, in connection with which some simple industries may be organized, thus both furnishing employment and aiding in part in support of the charities of the Association.

This good work is already well begun, and the good and noble ladies of our city who have it in charge deserve the warm thanks and the cordial support of our community.

We hope there will be a large attendance of our citizens at the meeting this afternoon. Officers for the ensuing year will be chosen.

A PARTY of some twenty-five or thirty ladies and gentlemen enjoyed the day yesterday at the residence of Major E. B. Walker, near Kirkwood. Some fished and others shot at a mark. Swep Billups was the best shot; next to him was Rev. R. W. B. Elliott, and next Col. E. F. Hoge. Swep Billups gave zest to the occasion by his unequalled performance on the violin. Dancing was the most attractive amusement, and an additional charm was imparted to it by Lieutenant R. J. Lowry calling out the figures in the elevated and incisive manner peculiar to "you'uns" when they call hogs early in the morning. The dinner was all that could be desired.

OUR ATLANTA LETTER.

Lumpkin Emigrants to the Gate City.

[Lumpkin Independent.]

ATLANTA, May 28, 1874.

Mr. Editor: It is difficult for your "foreign correspondent" to get farther than the city of Atlanta in his excursion over the world to gather news for the readers of the Independent. In fact a Lumpkin traveler finds himself so perfectly at home in the Gate City, that he feels inclined to build for himself a tabernacle and stay. Old Lumpkin people abound here and are among the leading citizens of the place; they are found in all the professions and honorable occupations, and are all prospering. About seventeen years ago, I think, the first emigration from our town to Atlanta began.

JUDGE JAMES CLARK,

who was one of the oldest citizens of Stewart, and a man highly esteemed, led the way. He built him a beautiful residence, and other houses for business purposes. The Sherman raid left him the ground and some heaps of brick, but, with his characteristic energy, he gathered the remnants of his fortune, and in part rebuilt what had been wantonly destroyed. The old Judge appears but little in public now; his head is white with age, but his step is still quite strong, and when on horseback–as he now and then is seen–he would pass for a man of fifty.

You will remember that about the time that Judge Clark came to Atlanta, another citizen of Lumpkin left us also. He was at the time the foremost merchant of Lumpkin–a man of genial manners and popular with the people. By his excellent business management, he had accumulated a considerable capital which required investments that our Southwest Georgia could not offer.

MR. E. E. RAWSON

is the merchant alluded to. With wise forecast he chose Atlanta, and has steadily risen to be one of the leading men of the city; his name is in some way connected with nearly every public enterprise. I find him living at a charming place which has been by common consent named "the Terrace," on account of the terraced grounds, skirted with evergreens, and carpeted with lawn grass, that nearly surround his residence. Very recently he gave away his last daughter to Col. Westmoreland, a young lawyer of high standing.

MR. WILLIAM RAWSON

has so recently changed his residence from South-west Georgia, and so frequently visits our county that we have hardly learned yet to regard him as a foreigner. When you come up to enjoy a little recreation from the exhausting labors of editing the Independent, you will find Mr. William Rawson and his choice little family residing in a solid and stately house on Rawson street. I would know almost sintinctively that William Rawson built the house. It is durable, chaste, well finished and will be a good building one century hence.

You want to hear something more about

THE LUMPKIN PEOPLE IN ATLANTA?

Well, here is Mr. Nutting, who once "kept store" as first in the firm of Nutting, Scott & Palmer. He is the same clever Nutting, with that capital family of boys and girls who used to be handsome and healthy little Lumpkin children. The boys have developed into first-class business men, and the girls are now nearly grown into fine womanhood. Then, again, here is Mr. Elon-Vorus, the honest miller, whose little mill on the Howchikka has been translated into brick flour mills in Atlanta. You also recall Dr. Hitchcock, of Stewart, who lived near Green Hill, and Logan, his neighbor, are both here; the former engaged in a prospering manufactory of soap, and the other in mercantile life. The Seymour boys are pushing ahead, and will take their stand as merchants bye-and-bye.

Mr. Marshall Clarke is practicing law with success; and Dr. William T. Park is entering on a lucrative practice. Dr. Park has very recently arrived and settled. He pronounces Atlanta his life-time home. So well known throughout the State as a successful physician, it is not a wonder that he has attained a good paying practice at once. By the way it was your correspondent's good fortune to be present with a choice company not long since at the doctor's house. The occasion was the marriage of Miss Della, his daughter, to Mr. John H. Goss, an elegant well educated gentleman, son of Rev. Mr. Goss, who formerly lived in Lumpkin. You observe that it was quite a Lumpkin affair. When you are permitted to visit Atlanta go to the gallery of Smith & Motes, on Whitehall street, and see a life-size photograph of the prettiest face in Atlanta. It is the picture of this lovely young bride.

AND SOME MORE STILL.

Mrs. Cathey and her household have also come to add to Lumpkin society in this city–and Mrs. Mathison too–who was noted in the Lumpkin church as "the salt of the earth." Her good face beams as kindly as ever. Mr. James White, her son, and his family, and Tom Moore, who began his career as a Lumpkin printer, and *locked* up a good *form* by uniting with a splendid Lumpkin girl, are among the fortunate emigrants. Mrs. Garrett is among the number of familiar faces that an old Stewart residenter will greet while he remembers her popular husband who long ago departed this life in the Faith.

But I must not forget to tell you of the warm greeting which you are destined to receive if you will enter the dry goods house or the carpet tore of two merchants who pulled up stakes about nine years ago and stuck them down wisely and firmly again on Whitehall street. It is perhaps the full truth that

CHAMBERLAIN & BOYNTON

have been, and are still, the safest and most successful dry goods merchants in Atlanta. Their prosperity has been remarkable; but it is the result of their fine business qualifications and indefatigable industry. Keeping only the choicest goods and dealing upon the strictest business principles, they have won a custom that extends to various parts of the State. Of such men, as well as of all the others which our little town has contributed to Atlanta, we may well be proud. It is also worthy of remark that all the Lumpkin Atlantese are good citizens, and nearly all are members of the church. The majority are members of Trinty Church, which has for its pastor a Lumpkin native,

REV. CLEMENT A. EVANS,

who entered the ministry after the war, and is now on his fourth year as the minister of Trinity congregation. The splendid church is largely the product of Lumpkin enterprise and wealth. It will cost, when completed, about fifty thousand dollars. Nearly one-third of the sum already expended was given by our old Lumpkin people. Among the contributions I notice that E. E. Rawson has given $4,000; W. A. Rawson, $3,700; E. P. Chamberlain, $2,000; C. E. Boynton, $2,000. And these sums will be increased. The building will be finished in 1875. But for the panic, it is probable that no delay would have occurred in its construction. When done it will be the handsomest church in Atlanta.

I have a good many more things to write about in this running style, but I must check up at this point.

* * * * *

I beg to close by subscribing myself,
YOUR FOREIGN CORRESPONDENT.

MILITARY COMPANIES.–We learn that over one hundred and twenty companies in the State have elected officers, who have been commissioned, and that Executive orders for elections have been issued to half a score more: and on yesterday to the "Fulton Guards," a colored company of Atlanta. It is not probable that the State will receive from the general government, as its regular annual quota, enough arms to equip the present number of companies in the next twenty years. "And still they come."

Coming Through the Tunnel.

Mr. William Goodnow, the projector and ... of the ... excursion that starts to-night, with characteristic enterprise sent all the way to Chicago for one of Pullman's magnificent palace sleeping cars, named the "State of Illinois," for the especial accommodation of the excursionists. The car arrived in Chattanooga yesterday morning and was attached to the train for Atlanta; but on arriving at Tunnel Hill, it was found that the mammoth affair was too big to pass the Tunnel, and thus the "State of Illinois" fails to *get into Georgia*. The conductor of the down train reports the car the most magnificent specimen he had ever seen. The excursionists, however, will not suffer by the disappointment, as the Western and Atlantic Railroad Company have provided a splendid day coach to take the passengers to Tunnel Hill, and they will get on board the State of Illinois at early bed time.

This excursion promises to be the grandest affair of the kind ever organized in the South.

THE CONSTITUTION will be fully represented, and full details of the trip may be expected from day to day.

It is understood that the press of other cities in the State will be well represented.

Water Works.

The Water Works Commissioners have awarded the contract for furnishing the pipe to R. D. Wood, of Philadelphia, as the lowest bidder, and for laying the pipe to Franklin & Eichberg, of this city. THE CONSTITUTION published all the bids on Tuesday morning, but in order to give a clear comprehension of the bids we give what the proposals called for:

Furnishing the Pipe–477 tons, 16 inch, class A; 756 tons, 16 inch, class B; 93 tons, 12 inch; 96 tons, 10 inch; 73 tons, 8 inch; 154 tons, 6 inch; 22 tons, 4 inch–in all 1,672 tons. Mr. Wood proposes to furnish the pipe at $44 87 per ton; branches at $64 per ton.

Laying the Pipe–19,376 lineal feet 16 inch; 2,875 lineal feet, 12 inch; 3,392 lineal feet, 10 inch; 3,212 lineal feet, 8 inch; 9,667 lineal feet, 6 inch; 2,167 lineal feet, 4 inch–in all 40,189 lineal feet. Messrs. Franklin & Eichberg propose to lay it down as follows:

16 inch 74½c.; 12 inch 49½c.; 10 inch 39½c.; 8 inch 29½c.; 6 inch 23½c.; 4 inch 17½c.

Local and Business Notices.

BACHELORS' HAIR DYE.–This superb Hair Dye is the best in the world–perfectly harmless, reliable and instantaneous, no disappointment; no ridiculous tints or disagreeable odor. The genuine Wm. A. Bachelor's Hair Dye produces immediately a splendid black or natural brown, leaves the hair clean, soft, beautiful; does not contain a particle of lead or any injurious compound. Sold by all druggists. Factory, 16 Bond Street, New York. oct9–d1y

SATURATE a piece of Bread or Meat with gastric juice, and it will dissolve. This is digestion. Add to such a mixture a little alcohol, and it will dissolve. This is indigestion. Beware, then, of tinctures, or tonics, or decoctions containing spirituous liquors. Shun all rum "tonics," and rely solely on Dr. Walker's Vinegar Bitters, for the finest digestive invigorant known, and free from the fiery curse of Alcohol.
may27–d&w4w

POND'S EXTRACT.–The action of one medicine is of necessity confined to analagous diseases, but appertains to cases that have the same seat of disorder.
june4–d&w1w

USE less of Dooley's than of other Yeast or Baking Powder, as it is much stronger. Put up full weight. Give it a fair trial.
june4–d&1w

BOOKS Bound at the Constitution office.
mar2–dtf

WE would call the attention of our readers to the advertisement of Horace Waters & Son, headed, "Waters' Concerto Parlor Organs," and for a description of them we can't do better than to copy the following:

New Feature in Organs–Waters' Concerto Parlor Organs.–The great merit of the concerto stop is, that it approximates nearer than any other to the human voice. If we avert the attention from the instrument while this delicate addition is being operated the impression is instantaneous that it is to the human voice under exquisite culture that we listen. Of course the origin of this improvement, and the exact manner in which its advantages have been made so prominent in this organ, are known to the patentee alone; but we doubt if the inventor can make it plain *why* the direct result has occurred. The effect of the concerto attachment is simply softening and vocalizing. It seems to catch a note that might have been shrill or reedy, and at once soothe into something as sweet and musical as a human whisper. The writer was informed by Mr. Waters that on account of the popularity of the new stop, the instruments were bought up almost as rapidly as it was possible to manufacture them.–*Brookly Union.*
may 27–d&w4w

J. Galsden King, Agent London and Lancashire Fire Insurance Company, of Liverpool, England:–DEAR SIR: Allow me to thank you for your liberal and exceedingly prompt settlement of the loss that you have sustained by the burning of my mill. Such promptness and liberality cannot but recommend you and your agency to the insuring public.

With thanks for your kindness, I am
Very truly yours,
june3–d1t J. R. KALB.

S. B. SPENCER's Law Office, corner Whitehall and Alabama streets. Prompt attention given to all law matters. mar29–dtf

ICE CREAM AT THOMPSONS.
On and after this date, Families, Wedding, and Picnic parties supplied at short notice.
April 12, 1874–d3tawtf

POND'S EXTRACT

CURES

Rheumatism,	Scalds,	Lameness,
Neuralgia,	Burns,	Soreness,
Sore Throat,	Boils,	Wounds,
Hoarseness,	Ulcers,	Bruises,
Headache,	Piles,	Sprains,
Toothache,	Colic,	Old Sores,

All Hemorrhages, Diarrhœa, etc.

POND'S EXTRACT

mar9-deodtf-w6m.

SHINGLES.

THE undersigned are prepared to furnish strictly first-class Shingles in large or small quantities at low rates. For cheapness, durability and beauty of roof, our Shingles cannot be surpassed. Samples sent on application.
PERKINS & WALLACE,
Lawtonville, Burke county, Ga.
mar13–d2aw3m

For Rent.

A DWELLING-HOUSE with seven rooms, located on Pryor street between Mitchell and Peters streets. Apply to
D. F. & W. R. HAMMOND.
Corner, Whitehall and Alabama Streets.
my30–dtf

Commercial.

ATLANTA COTTON MARKET.

ATLANTA, June 3, 1874.

Cotton closed quiet at 16 cents.

Receipts at all ports to-day	2,888
Consolidated receipts	11,212
Stock at all ports	291,559
Stock in New York	132,965

TELEGRAPHIC MARKETS.

New York, June 3.–Cotton quiet; sales 569 bales at 18 3-8a18 3-4.

Cotton–net receipts 428 bales; gross 1,777.

Cotton for future delivery closed steady; sales of 37,500 bales, as follows: June 17 7-16, bid; July 17 13-16a17 27-32; August 18 7-32a18 1-4; September 18 5-32, bid.

Southern flour steady; common to fair extra $6 15a7 00; good to choice $11 00. Wheat less plenty at 1a2c better and in moderate export inquiry. Corn scarce and a shade firmer at 78a81 for new and old western mixed. Later–choice 81a83 for western yellow. Coffee unchanged. Sugar more active, 1-8 advance; 7 7-8a8 1-8; fair to good refining 8 1-4; prime 7 5-8. Molasses 7 3-4a8 1-8; Muscovado refined firmer; standard 9 3-4a 9 7-8; granulated 10 1-4a10 3-8; crushed 10 5-8; powdered 10 3-4. Molasses dull at 39 a40. Rice quiet and unchanged. Rosin steady at $2 75a2 80. Turpentine steady at 39 1-4. Pork firmer; new mess $17 75. Beef unchanged. Lard firmer at 11 1-2. Whisky quiet at $1.

Money easy 2 1-2a3. Exchange firm at $4 88 1-2. Gold weak and declined; 11 5-8a 11 3-4; rates for carrying 20 1-2a22 and finally 2. Governments dull and lower. State bonds quiet and nominal.

Later–81s 20 1-2; 62s 15; 64s 16 7-8; 65s 17 3-4; new 19 3-4; 67s 20 1-4; 68s 20 5-8; new 5s 14 3-4; ...

Tennessees 81, new 81. Virginias 30; new 32. Consols 50 1-2. Deferred 10. Louisianas 33; new 35. Levee 6s 35; 8s 35. Alabama 8s 40; 5s 35. Georgia 6s 73; 7s 89 1-2. North Carolinas 20 1-2, new 11 1-2. Special tax 5. South Carolinas 25; new 7 1-4. April and October 16.

New Orleans, June 3.–Flour–double extra $5 75; treble extra $6a7; choice $7 50a8 50. Corn quiet at 78a80; white 95. Oats quiet at 58a59. Bran dull $1 00 Hay firm; prime $23. Pork dull at $18 75. Dry salt meats–none in first hands. Bacon–7¼ for shoulders; clear rib sides 10⅝; clear sides 11 1-8. Hams dull, 13 1-8a13½. Lard quiet–tierce 12; keg 12 1-2. Sugar and molasses, no movement. Whisky dull and nominal at 99; Cincinnati $1 03. Coffee quiet 17 1-2. Corn meal dull at $4 50a4 60.

Gold 11 3-4. Exchange–New York sight 3-8 premium. Sterling $5 47.

New York, June 3.–Arrived–Fresia, San Salvador.

Arrived out–Samaria.

St. Louis, June 3.–Flour dull and nothing doing. Corn higher at 56 1-2a57, on track. Whisky higher at 96. Provisions quiet; only a small order trade.

Baltimore, June 3.–Flour steady and unchanged. Wheat dull. Corn–white southern active and higher at 90a92; yellow southern quiet but firm. Provisions quiet. Mess pork $18. Bulk meats–shoulders 7; clear rib sides 9¾a9⅞. Bacon–shoulders 7¼a7⅞; clear rib sides 10¼a10⅞; hams unchanged. Lard–refined 12. Western butter dull; concessions would have to be made to sell. Coffee quiet and steady at 17a19. Whisky quiet and steady; jobbing lots $1. Sugar active and firm at 10a10¼.

Galveston, June 3.–Cotton–net receipts 125 bales.

Memphis, June 3.–Cotton–quiet and easy; demand light; low middlings 16¼; receipts 101 bales; shipments 70.

Augusta, June 3.–Cotton dull; middlings 16¼; receipts 58 bales.

Cincinnati, June 3.–Flour dull and unchanged. Corn firm; mixed 60a61. Pork quiet and firm at $18. Lard quiet and firm; summer steam 10½; loose jobbing at 4⅞; kettle 11¼. Bacon steady; jobbing sales of shoulders at 7¼; clear rib 10; clear 10¼a10 3-8. Whisky steady at 95.

Louisville, June 3.–Flour unchanged. Corn unchanged–78a82. Provisions quiet. Pork quiet at $18 25. Bacon–shoulders 7¼; clear rib 10¼; clear 10⅝. Lard 12½a12⅞. Whisky 95.

Boston, June 3.–Cotton dull; middlings 18 3-4; net receipts 1 bale; gross 1,123; sales 200; stock 9,500.

Charleston, June 3.–Cotton dull; middlings 17 1-8; low middlings 16⅞; good ordinary 16; net receipts 269 bales.

Norfolk, June 3.–Cotton quiet and steady; low middlings 16 3-4a17; net receipts 656 bales; exports coastwise 585.

Baltimore, June 3.–Cotton dull; middlings 18 3-4; net receipts 21 bales; exports coastwise 79.

Wilmington, June 3.–Cotton unchanged; net receipts 7 bales; stock 970.

London, June 3.–Spirits Turpentine 28s. a28s. 6d.

Liverpool, June 3.–Spirits Turpentine 29s. a29s. 6d.

Liverpool, June 3, 5 p.m.–Cotton–sales of uplands, nothing below low middlings, deliverable in June and July, 8 5-16.

Frankfort, June 3.–United States bonds 98 3-8, for issue of 1862.

Mobile, June 3.–Cotton firm; middlings 17; low middlings 16a16¼; good ordinary 15a 15¼; net receipts 70 bales; exports coastwise 422.

Savannah, June 3.–Cotton dull; middlings 16⅞; net receipts 175 bales, gross 175; exports to Great Britain 2,125.

Philadelphia, June 3.–Cotton dull; middlings 18⅞; low middlings 17⅞; strict good ordinary 15; net receipts 1; gross 446.

New Orleans, June 3.–Cotton irregular and easier; middlings 17⅛; low middlings 16⅞; good ordinary 15⅞; ordinary 13¼; net receipts 680; gross 1,077.

Marine.

New York, June 3.–Arrived–Georgia and Richmond.

London, June 3.–Arrived at Liverpool–Ships Lawrens, Norfolk, Missouri, Charleston. Barks James Peake, Savannah, Huron and Darien. At London–Barks Nordkyn and Savannah. At Stockton–Bark Frederick, Weyer and Darien. At Glasgow–Barks Henry and Pensacola. At Kingston–Barks Savannah and Darien. At Bremerhaven–Ship Carl for New Orleans. At Amsterdam–Bark Bell Stewart from Charleston.

London, June 3.–Arrived at Liverpool–Schooner Bekermet from Wilmington for New Castle. At Havre–Ship Eddystone from New Orleans. Barks Nathaniel, Maggie L. Curville and Preciora from New Orleans; David McNutt from Charleston. At Lexel–Bark Noah from New Orleans for Amsterdam. At Barcelona–Barks Carmen and John Marcuesa from New Orleans.

Prof. Th. Greiner,

THE World-renowned Bohemian Glass Blower, will give exhibition in his wonderful skill in GLASS MODELING, GLASS STEAM ENGINES IN MOTION, &c., at the store next to Pope & Fox's Drug Store, Whitehall street,

FOR THIS WEEK ONLY.

Open from 9 a. m., till 9 p. m. See little programmes. june2–d5t

GEORGIA–DeKalb county.
Ordinary's Office, June 2, 1874.

W. L. FAIR has applied to me for exemption of personalty and setting apart and valuation of homestead, and I will pass upon the same at 12 o'clock m., on the 12th day of June, 1874, at my office.
JOHN B. STEWARD, Ordinary.
june3–w2t

GEORGIA–Fayette county.
Ordinary's Office, June 1, 1874.

WHEREAS, M. W. Swanson, administrator of Marcus Varner, of said county, deceased, represents to the court, in his petition duly filed, that he has fully administered Marcus Varner's estate:

This is therefore, to cite all persons concerned, to show cause, if any they can, why said administrator should not be discharged from his administration, and receive letters of dismission on the first Monday in September, 1874.
L. B. GRIGGS, Ordinary.
june3–w1am3m

Examination of Teachers.

AN examination of all applicants for positions as teachers in the Public Schools of Atlanta, will be held under the direction of the Examining Committee of the Board of Education on Wednesday, 10th instant, at the office of the Superintendent, corner Washington and Mitchell streets, commencing at 9 o'clock a. m.

The examination will be conducted chiefly in writing, and will consist of questions in the various studies of the Grammar Schools, together with questions relating to methods of teaching and the management and discipline of schools.

Applicants who have been examined, but have as yet received no appointment, are expected to be re-examined, unless otherwise notified, if they still desire situations.

The examination will occupy but one day. The subjects upon which questions will be asked, are Reading, English Grammar, English and American History, Arithmetic, Geography, Penmanship, and the Theory and Practice of Teaching.

By order of the Examining Committee.
B. MALLON, Superintendent.
Atlanta, June 2, 1874–deodtf

NEW ADVERTISEMENTS.

$25 A DAY GUARANTEED using our WELL AUGUR & DRILL in good territory. Endorsed by Governors of IOWA, ARKANSAS & DAKOTA. Catalogue free. W. GILES, St. Louis, Mo.

"PSCHYCOMANCY or SOUL CHARMING. How either sex may fascinate and gain the love and affections of any person they choose instantly. This simple mental acquirement all can possess free by mail for 25c., together with a Marriage Guide, Egyptian Oracle, Dreams, Hints to ladies, Wedding Night Shirt, etc. A queer book. Address T. WILLIAM & CO., Publishers, Philadelphia.

FOR COUGHS, COLDS, HOARSENESS, AND ALL THROAT DISEASES, USE WELLS' CARBOLIC TABLETS, PUT UP ONLY IN BLUE BOXES. A TRIED AND SURE REMEDY. Sold by Druggists.

SEND FOR THE NEW CATALOGUE AND PRICE LIST, MAILED FREE. 100-piece French China Dinner SET FOR $22. FRENCH CHINA AND STONE WARE GIVEN AWAY, almost. Tea, Toilet Sets and everything else the same way. Call or send for catalogues. WASHINGTON HADLEY'S, 6th avenue and 13th street, New York.

LIVINGSTONE IS DEAD. For 30 years Millions have intently watched his Perilous yet Heroic Struggles, and grand Achievements, and now eagerly desire the Complete Life-History of this world-renowned Hero and Benefactor, which unfolds also the Curiosities and Wealth of a Wild and Wonderful country. It is just ready. 2,000 agents wanted quickly. One agent sold 184 another 196 one week. For particulars address HUBB & BROS, either Philadelphia, Boston or Cincinnati, Ohio.

FLORENCE. The Long-Contested Suit of the FLOREFCE SEWING MACHINE COMPANY, against the Singer, Wheeler & Wilson, and Grover & Baker Companies, involving over $250,000, *Is finally decided by the Supreme Court of the United States* in favor of the FLORENCE, which alone has *Broken the Monopoly of High Prices.* THE NEW FLORENCE Is the ONLY machine that sews backward and forward, or to right and left, Simplest–Cheapest–best. Sold for CASH ONLY. Special terms to CLUBS and DEALERS. April, 1874. Florence, Mass.

"Edeography," a new book on the art of writing by sound; a complete system of phonetic shorthand, the shortest, most simple, easy, and comprehensive, enabling any one in a short time to report trials, speeches, sermons, etc. The Lord's Prayer is written with 49 strokes of the pen, and 140 words per minute. The unemployed should learn this art. Price by mail 50c. Agents wanted. Address T. W. EVANS & CO., 139 South 7th street, Philadelphia.

The Highest Medical Authorities of Europe say the strongest Tonic, Purifier and Deobstruent known to the medical world is JURABEBA. It arrests decay of vital forces, exhaustion of the nevous system, restores vigor to the debilitated, cleanses vitiated blood, removes vesible obstructions and acts directly on the Liver and Spleen. Price $1 a bottle. JOHN Q. KELLOGG, 18 Pratt street, N. Y.

AGENTS WANTED for the CENTENNIAL GAZETTEER OF THE UNITED STATES. No boo has ever been published of such universal interest to the American people. It appeals to no particular class alone, but to *all* classes; to men and women of all professions, creeds, occupations and political opinions–to Farmers, Lawyers, Business Men, Mechanics, Physicians, Politicians, Teachers, Students, Manufacturers, Salesmen, men of learning, and men who can only read, to old and young. All want it as a book of constant reference, and to preserve for their children and children's children as the only complete and reliable work showing the gigantic results of The First One Hundred Years of the Greatest Republic the World Ever Saw. It is not a luxury but a necessity to every well-informed American citizen. Agents make $100 to $300 per month. Send for circular. ZEIGLER & McCURDY, Philadelphia, Pa.

Waters' Concerto Organs are the most beautiful in style and perfect in tune ever made. The Concerto Stop is the best ever placed in any Organ. It is produced by an extra set of reeds, peculiarly voiced, the effect of which is most charming and soulstirring, while its imitation of the human voice is superb. Terms liberal. Waters' Philharmonic, Vesper and Orchestral Organs, in unique French cases, are among the best made, and combine purity of voicing with great volume of tone, suitable for Parlor, Church, or Music Hall. WATERS' NEW SCALE PIANOS have great power and a fine singing tone, with all modern improvements, and are the BEST PIANOS MADE. These Organs and Pianos are warranted for six years. PRICES EXTREMELY LOW for cash or part cash, and balance in monthly or quarterly payments. Second-hand Instruments taken in exchange. Agents wanted in every County in the U. S. and Canada. A liberal discount to teachers, Ministers, Churches, Schools, etc. ILLUSTRATED CATALOGUES MAILED. HORACE WATERS & SON, 481 Broadway, New York, Box 3567. may27–d&w4w

CHINA, GLASS-WARE, ETC.

McBRIDE & CO., Corner Pryor and Line Streets, Offer the largest and cheapest stock China, Glassware, Silver-plated ware, Fine Table Cutlery, Chandeliers, Toilet Sets, Wares and general House-keepers articles ever brought to the State. Go to their Store and you will be convinced.

feb8–sun&wedtf

$25 to $250 per day!

Selected by Government, Counties of IOWA, ARKANSAS & DAKOTA. Catalogue free. W. GILES, St. Louis, Mo.

"PSYCHYCOMANCY or SOUL CHARMING. How either sex may fascinate and gain the love and affections of any person they choose instantly. This simple mental acquirement all can possess free by mail for 25c., together with a Marriage Guide, Egyptian Oracle, Dreams, Hints to ladies, Wedding Night Skirt, etc. A queer book. Address T. WILLIAM & CO., Publishers, Philadelphia.

FOR

COUGHS, COLDS, HOARSENESS,

AND ALL THROAT DISEASES,

USE

WELLS' CARBOLIC TABLETS,

PUT UP ONLY IN *BLUE* BOXES.

A TRIED AND SURE REMEDY.

Sold by Druggists.

SEND FOR THE

NEW CATALOGUE

AND PRICE LIST, MAILED FREE.

100-piece French China Dinner SET FOR $22.

FRENCH CHINA AND STONE WARE GIVEN AWAY, almost. Tea, Toilet Sets and everything else the same way. Call or send for catalogues.

WASHINGTON HADLEY'S,

6th avenue and 12th street, New York.

LIVINGSTONE IS DEAD.

For **30 years** Millions have intently watched his Perilous yet Heroic Struggles, and grand Achievements, and now eagerly desire the **Complete Life-History** of this world-renowned Hero and Benefactor, which unfolds also the Curiosities and Wealth of a Wild and Wonderful country. It is just ready. 2,000 agents wanted quickly. One agent sold **184** another **196** one week. For particulars address HUBB & BROS, either Philadelphia, Boston or Cincinnati, Ohio.

FLORENCE

The Long-Contested Suit of the FLORENCE SEWING MACHINE COMPANY,

against the Singer, Wheeler & Wilson, and Grover & Baker Companies, involving over

$250,000,

Is finally decided by the Supreme Court of the United States in favor of the **FLORENCE,** which alone has *Broken the Monopoly of High Prices.*

THE NEW FLORENCE

Is the ONLY machine that sews backward and forward, or to right and left,

Simplest—Cheapest—best.

Sold for CASH ONLY. Special terms to CLUBS and DEALERS.

April, 1874. Florence, Mass.

"Edeography," a new book on the art of writing by sound; a complete system of phonetic shorthand, the shortest, most simple, easy, and comprehensive, enabling any one in a short time to report trials, speeches, sermons, etc. The Lord's Prayer is written with 49 strokes of the pen, and 140 words per minute. The unemployed should learn this art. Price by mail 50c. Agents wanted. Address T. W. EVANS & CO., 139 South 7th street, Philadelphia.

The Highest Medical Authorities of Europe say the strongest Tonic, Purifier and Deobstruent known to the medical world is

JURABEBA.

It arrests decay of vital forces, exhaustion of the nevous system, restores vigor to the debilitated, cleanses vitiated blood, remove visible obstructions and acts directly on the Liver and Spleen. Price $1 a bottle. JOHN Q. KELLOGG, 18 Pratt street, N. Y.

AGENTS WANTED for the CENTENNIAL GAZETTEER OF THE UNITED STATES

No boo has ever been published of such universal interest to the American people. It appeals to no particular class alone, but to *all* classes; to men and women of all professions, creeds, occupations and political opinions—to Farmers, Lawyers, Business Men, Mechanics, Physicians, Politicians, Teachers, Students, Manufacturers, Salesmen, men of learning, and men who can only read, to old and young. All want it as a book of constant reference, and to preserve for their children and children's children as the only complete and reliable work showing the gigantic results of **The First One Hundred Years of the Greatest Republic the World Ever Saw.** It is not a luxury but a necessity to every well-informed American citizen. Agents make $100 to $300 per month. Send for circular ZEIGLER & McCURDY, Philadelphia, Pa.

Waters' Concerto Organs

are the most beautiful in style and perfect in tune ever made. The Concerto Stop is the best ever placed in any Organ. It is produced by an extra set of reeds, peculiarly voiced, the effect of which is most charming and soulstirring, while its immitation of the human voice is superb. Terms liberal.

Waters' Philharmonic, Vesper and Orchestral Organs,

in quique French cases, are among the best made, and combine purity of voicing with great volume of tone, suitable for **Parlor, Church, or Music Hall.**

WATERS' NEW SCALE PIANOS have great power and a fine singing tone, with all modern improvements, and are the **BEST PIANOS MADE.** These Organs and Pianos are warranted for six years. **PRICES EXTREMELY LOW** for cash or part cash, and balance in monthly or quarterly payments. Second-hand Instruments taken in exchange. Agents wanted in every County in the U. S. and Canada. A liberal discount to teachers, Ministers, Churches, Schools, etc. ILLUSTRATED CATALOGUES MAILED.

HORACE WATERS & SON,

481 Broadway, New York, Box 3567.

may27—d&w4w

CHINA, GLASS-WARE, ETC.

McBRIDE & CO.,

Corner Pryor and Line Streets,

Offer the largest and cheapest stock China, Glassware, Silver-plated ware, Tins Table Cutlery, Chandeliers, Toilet Sets, Wares and general Housekeepers articles ever brought to the State. Go to their Store and you will be convinced.

feb8—sun&wed1f

MEDICAL.

SOUTHERN BRANCH NATIONAL SURGICAL INSTITUTE

Wall street, opp. Passenger Depot, N. Side.

ATLANTA.....GEORGIA

THIS is an Incorporated Institution, with ample capital, and a thoroughly organized Surgical and Medical Staff, for the treatment of Congenital and Acquired Deformities of the human body, and diseases or conditions requiring surgical operations, or mechanical appliances for their relief or cure; also, for the treatment of diseases peculiar to females, for paralysis and other affections, as shown in illustrated Circulars. The Southern Branch is now in successful operation in Atlanta.

The building occupied is of brick, new, large, well ventilated, well furnished, and supplied with machinery power, gymnastic arrangements, Electrical Instruments, vapor, electric galvanic and other Baths, vaccuum treatment, movement apparatus, and many other appliances from the original Institute in Indianapolis, Ind. An ample corps of skilled assistants, and apparatus makers, has been brought here, and the whole is under the charge of Surgeons of well known ability and skill. Three hundred patients are already under the treatment of the Southern Branch, and the results are highly gratifying and satisfactory. Call and examine the methods of treatment, and the facilities for carrying forward the work. Address;

K. H. BOLAND,

Sec'y National Surgical Institute,

may 6-dly ATLANTA, GA.

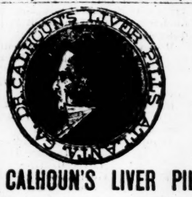

DR. CALHOUN'S LIVER PILLS.

I AM engaged in the manufacture of the Celebrated Family Medicine, known as the Calhoun Liver and Anti-Bilious Pills, under the supervision and assistance of Dr. Calhoun himself. This Pill has been in use for the last 35 years, and has taken precedence over all other Family preparations by all that have used them. Thousands would certify to their great value if necessary. One fact should supercede any amount of certificates, and that fact is this: Dr. Calhoun has been physician to the Fulton County Prison for over seven years, when the number of prisoners ranged from 30 to 70, laboring under all the diseases incidental to this climate. With but few exceptions they have all been treated with this Pill, and astonishing to say during that long period not a solitary death occurred under his treatment. This fact is worth any amount of testimonials.

I am now prepared to fill orders from druggists, merchants and others. All orders sent me shall receive prompt attention. There is no type of *FEVER, DYSPEPSIA, DIARRHŒA, DYSENTERY, RHEUMATISM, CHOLERA MORBUS, BILIOUSNESS* and *SICK HEADACHE*, or other diseases of a Southern climate, but yield readily to this preparation.

For sale by all druggists.

Price 50 cents a box.

None genuine unless it bears the signature of N. C. Williams and picture of Dr. Calhoun. Address N. C. WILLIAMS,

Post-office Box 240, Atlanta, Ga.

Manufactory No. 118, corner Washington and Peters sts., Atlanta, Ga. may14-dtf

DR. TUTTS VEGETABLE LIVER PILLS.

THE BEST ADVICE

that can be given to persons suffering from dyspepsia, bilious complaint, colic, consumption, sick headache, fever and ague, nervous debility, or of any disorder affecting the stomach, the liver or kidneys, is to tone, cleanse and regulate these important organs by the use of

DR. TUTT'S VEGETABLE LIVER PILLS.

They act very mildly, yet thoroughly restore the functional action of the digestive organs and the intestines and thoroughly renovates the whole system. They produce neither nausea, griping nor weakness, and may be taken at any time without change of diet or occupation. Price 25c a box. Sold by all druggists.

Dr. Tutt's Hair Dye.

possesses qualities that no other dye does. Its effects are instantaneous, and so natural that it cannot be detected by the closest observer. It is harmless and easily applied, and is in general use among the fashionable hair dressers in every large city in the United States. Price $1 a box. Sold everywhere.

DR. TUTTS SARSAPARILLA AND QUEENS DELIGHT.

SCROFULA, ERUPTIVE DISEASES OF THE SKIN, ST. ANTHONY'S FIRE, ERYSIPELAS, BLOTCHES, TUMORS, BOILS, TETTER AND SALT RHEUM, SCALD HEAD, RINGWORM, RHEUMATISM, PAIN AND ENLARGEMENT OF THE BONES, FEMALE WEAKNESS, STERILITY, LEUCORRHŒA OR WHITES, WOMB DISEASES, DROPSY, WHITE SWELLINGS, SYPHILIS, KIDNEY AND LIVER COMPLAINT, MERCURIAL TAINT, AND PILES all proceed from impure blood.

DR. TUTT'S SARSAPARILLA

is the most powerful Blood Purifier known to medical science. It enters into the circulation and eradicates every morbific agent; renovates the system; produces a beautiful complexion, and causes the body to gain flesh and increase in weight.

KEEP THE BLOOD HEALHTY

and all will be well. To do so, nothing has ever been offered to compare with this valuable vegetable extract. Price $1 00 a bottle. Sold by all druggists. Office 48 Cortlandt street, New York.

mar25— feb1-dood&w1y.

GIFT ENTERPRISE.

GIFT ENTERPRISE

THE ONLY RELIABLE GIFT DISTRIBUTION IN THE COUNTRY.

$100,000 00

IN VALUABLE GIFTS!

TO BE DISTRIBUTED IN

L. D. SINE'S

44th Semi-Annual Gift Enterprise!

To be drawn Saturday, July 4th, 1874.

One Grand Capital Prize $10000, IN GOLD!

One Prize $5,000 in Silver!

Five Prizes $1,000 each } Greenbacks
Five Prizes $500 each }
Ten Prizes $100 each }

Two Family Carriages and Matched Horses with Silver-Mounted Harness, worth $1,500 each.

Two Buggies, Horses, &c., worth $600 each.

Two Fine-toned Rosewood Pianos worth $550 each.

Ten Family Sewing Machines worth $100 each

1,500 *Gold and Silver Lever Hunting Watches (in all) worth from $20 to $300 each.*

Gold Chains, Silver-ware, Jewelry, &c., &c.

Number of Gifts 10,000. Tickets limited to 50,000.

Agents Wanted to sell Tickets, to whom liberal premiums will be paid.

Single Tickets $2; Six Tickets $10; Twelve Tickets $20; Twenty-Five $40.

Circulars containing a full list of prizes, a description of the manner of drawing, and other information in reference to the Distribution, will be sent to any one ordering them. All letters must be addressed to

MAIN OFFICE L. D. SINE, Box 88,
101 W. Fifth St. Cincinnati, O.

Dyspepsia PLAYED OUT!

Knocked Higher Than a Kite.

THE WATER OF LIFE

Does the Work.

OVER ONE HUNDRED CURED IN ATLANTA ALONE.

We will give their names if called upon.

No restrictions placed upon you.

Eat, drink and be merry is the word.

ONE DOLLAR PER BOTTLE.

Sent to any address on receipt of the price.

J. PURLEY & CO.,

11 Peachtree Street,

may2 d3m ATLANTA, GA

GENERAL COMMISSION.

FOR SALE.

A RARE CHANCE

FOR A

MAGNIFICENT BARGAIN

FOR the purpose of improving a vacant lot, I will offer for sale, for five days only, my

RESIDENCE,

on south side of City Hall square.

The dwelling is a two-story brick building of the very best material and workmanship. It contains eight rooms besides pantry, dressing rooms, closets, cook room, servant room, and basement.

This most desirable place is centrally located, convenient to the churches, schools, street cars, etc., and is beyond doubt, one of the choicest localities in the city. A purchaser can be accommodated by paying only ONE-THIRD CASH, get possession as soon as he desires, and have ONE and TWO years time to pay the balance. I MEAN BUSINESS. S. B. SPENCER.

may24-dtf

VALUABLE MILL PROPERTY FOR SALE.

Rare Opportunity for Investment.

WE offer for sale that very valuable and well known mill property recently owned by Messrs. Dunn & Brown, one mile from the depot of the Western and Atlantic Railroad, at Ringgold, Ga., in a fine wheat country. The mill house is two stories high with attic, about fifty feet square, frame building, one set of corn and three sets of wheat runners. Eureka smutter in basement, lower than head of water, ample bolting chests and elevators, large rolling creens in attic, turbine wheels, wooden dam, new and strong. Machinery all new and the very best quality. Head about nine feet, with water sufficient to run machinery day and night. Large frame dwelling, five rooms and basement, large frame smoke house, new frame stable, ten stalls and grain rooms. About one hundred acres of cleared land, mostly fresh and strong; about three hundred acres wood land; macadamized road from mill to depot. Will sell at low figures and easy terms. Now is the time to buy. There never was so fine a prospect for a wheat crop. For full particulars, call on the undersigned, or on T. M. McConnell, attorney at law, Chattanooga, Tenn.

M. G. DOBBINS,
Atlanta, Ga.
I. R. JOBE,
Ringgold, Ga.
E. M. DODSON,
Chattanooga.

may7-deodtf

FOR SALE

LOW TO THE TRADE.

200 Bbls. Choice Brown Sugar,

100 Bbls. Prime Brown Sugar,

100 Bbls. Fully Fair Brown Sugar,

100 Bbls. Good Brown Sugar,

50 Bbls. Choice New Orleans Syrup,

25 Hhds. Choice Brown Sugar,

20,000 Pounds Bacon Shoulders,

20,000 Pounds Bulk Shoulders,

G. W. PARROTT & BRO.,

Corner Pryor and Hunter Streets,

may17-deod1m and 41 Peachtree Street.

FOR SALE, CHEAP.

$200,000 Yellow Pine Shingles, made by Sumner, Mullen & Hill, No. 12 Macon and Brunswick Railroad.

150,000 feet Yellow Pine Plank and Scantling.

ALSO,

25,000 feet Kilndried Yellow Pine Flooring.

Apply to EDWARD PARSONS,

may13-d1m-wed&sun 25 North Broad st.

THE MIDDLE GEORGIA MINERAL ASSOCIATION.

PARTIES having Mineral Properties to dispose of will apply at the office of the Association, No. 3 Line street, Atlanta, Ga.

A fair specimen of the ore is requisite, which, if it, upon analysis, proves to be satisfactory will lead to a further and minute examination of the property.

DR. I. S. HAMILTON,
of Athens, President.

DR. A. FENDRN,
of New York, Mining Engineer,

may26-d2w

$5,000,000 Endowment Scheme

FIFTH & LAST CONCERT

IN AID OF THE

PUBLIC LIBRARY OF KENTUCKY.

July 31st, 1874.

IN announcing the Fifth and Last of the series of Gift Concerts given for the benefit of the Public Library of Kentucky, the Trustees and Manager refer, with pride and pleasure, to the four which have been already given: The first, December 16, 1871; the second, December 2, 1872; the third, July 8, 1873; and the fourth, March 31st, 1874.

Under their charter, granted by a special act of the Kentucky Legislature, March 16, 1871, the Trustees are authorized to give **ONE MORE,** and **ONLY ONE MORE** Gift Concert. With the money arising from the FIFTH and LAST Concert, the Library, Museum and other departments are to be enlarged and endowed with a fixed and certain annual income. Such an endowment fund is desired as will secure, beyond peradventure, not only the maintenance of this magnificent establishment, but its constant growth.

The Fifth Gift Concert,

for the purposes mentioned, and which is positively and unequivocally announced as THE LAST WHICH WILL EVER BE GIVEN UNDER THIS CHARTER AND BY THE PRESENT MANAGEMENT, will come off in the Public Library Hall, at Louisville, Ky.

FRIDAY, July 31st, 1874.

At this final Concert everything will be upon a scale corresponding with its increased importance. The music will be rendered by an orchestra consisting of one hundred performers selected for their fame in different lands, and the unprecedented sum of

$2,500 000

divided into twenty thousand gifts, will be distributed among the ticket-holders.

LIST OF GIFTS:

One Grand Cash Gift		$250,000
One Grand Cash Gift		100,000
One Grand Cash Gift		75,000
One Grand Cash Gift		50,000
One Grand Cash Gift		25,000
5 Cash Gifts,	$30,000 each	100,000
10 Cash Gifts,	14,000 each	140,000
15 Cash Gifts,	10,000 each	150,000
20 Cash Gifts,	5,000 each	100,000
25 Cash Gifts,	4,000 each	100,000
30 Cash Gifts,	3,000 each	90,000
50 Cash Gifts,	2,000 each	100,000
100 Cash Gifts,	1,000 each	100,000
240 Cash Gifts,	500 each	120,000
500 Cash Gifts,	100 each	50,000
19,000 Cash Gifts,	50 each	950,000

Grand Total, 20,000 Gifts, all Cash, $2,500,000

PRICE OF TICKETS:

Whole Tickets	$ 50 00
Halves	25 00
Tenth, or each Coupon	5 00
11 Whole Tickets for	500 00
22 1-2 Tickets for	$1,000 00

Tickets are now ready for sale, and orders accompanied by cash will be promptly filled.

Liberal commissions will be allowed to satisfactory agents.

Circulars containing full particulars furnished on application.

THOS. E. BRAMLETTE,

Agent and Manager,

Public Library Building, Louisville, Ky.

may 14-thu& sat 2m

YEAST POWDERS.

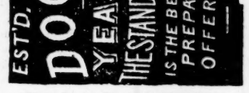
EST'D. 1858.
DOOLEY'S
YEAST POWDER
THE STANDARD BAKING POWDER
IS THE BEST AND CHEAPEST PREPARATION EVER OFFERED FOR MAKING BREAD.

Dooley's Yeast Powder

Is Perfectly pure and Wholesome.

Dooley's Yeast Powder

Is put up in Full Weight Cans.

Dooley's Yeast Powder

Makes Elegant Biscuit and Rolls.

Dooley's Yeast Powder

Makes Delicious Muffins, Griddle Cakes, Corn Bread, etc.

Dooley's Yeast Powder

Makes all kinds of Dumplings, Pot Pies, Cakes, Pastry, nice, light and healthy.

Dooley's Yeast Powder

Is the Best, because perfectly pure.

Dooley's Yeast Powder

Is the Cheapest, because full weight.

Dooley's Yeast Powder

Is guaranteed to give satisfaction.

Be sure to ask for

Dooley's Yeast Powder

and do not be put off with any other kind.

Dooley's Yeast Powder

Is put up in Tin Cans of various sizes, suitable for Families, Boarding Houses, Hotels, Restaurants and River, Lake and Ocean Vessels on short or long voyages.

The Market is flooded with Cheap, Inferior Baking and Yeast Powders of light or short Weight. Dooly's Yeast Powder is warranted full strength and weight.

Sold at wholesale and retail, generally throughout the United states, by dealers in Groceries and Family Supplies.

DOOLEY & BROTHER,

MANUFACTURERS,

60 New Street, New York.

march 10-d&w3m

OFFICIAL.

Notice from the Chief of Police.

HEADQUARTERS CHIEF OF POLICE, May 27th, 1874.

THE attention of the public is called to the following resolution offered by Mr. W. T. Goldsmith, and adopted by the Board of Police Commissioners:

Resolved, That the owners of property occupied by women of ill-fame for the purpose of plying their vocation be put upon notice by the Chief of Police to have such property so occupied vacated of all such characters at once, in accordance with the provisions of the City Ordinance, contained in section 307.

In accordance with the above instructions I hereby notify the persons renting property for the purpose set forth above, to have the same vacated at once, otherwise I shall be compelled to proceed to enforce said ordinance. T. G. JONES,

may27—dtf Chief of Police.

UNDERTAKERS.

CHAS. BOHNEFELD,

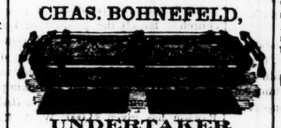

UNDERTAKER

AND DEALER IN

Metallic Burial Cases, Caskets, AND COFFINS,

of all sizes and descriptions.

Also Agents for TAYLOR'S CORPSE PRESERVER. Receive orders for carriages at any hour, both day and night. No. 1 Delive's Opera House, corner Marietta and Forsyth streets. aug2-dly

MANILLA HAMMOCKS

By the Bale, or at retail, on receipt of $3 by mail or express.

G. W. SIMMONS & SON
"OAK HALL,"
Boston, Mass.

may23-deod6w Tents & Bathing Suits

WM. GRAY.

July24-dly.

MARBLE WORKS,

ATLANTA, GA.

Manufacturer and dealer in

Italian & American Marble

Monuments, Box Tombs, Head and Foot Stones, Iron Railing for Grave Enclosures, Granite, etc.

Office and works, corner of LOYD and ALABAMA STREETS, opposite O. H. Jones & Co's Livery Stables.

Orders solicited and promptly filled.

Prices reasonable. Terms cash.

Address, **D. N. JUDSON,**

aug10-1y.

ECLECTIC INSTITUTE.

Gainesville Eclectic Institute.

DR. A. B. DUNAGAN

RESPECTFULLY informs the public that he has opened an ECLECTIC INSTITUTE at Gainesville, Ga., for the treatment of all

CHRONIC DISEASES.

It is located on the Air-Line Railroad, and patients coming from a distance will be met at the Gainesville Depot, and provided with all the comforts of home.

The Treatment and Cure of Female Diseases will be made a Specialty

For further information send for "Eclectic and Surgical Journal," published monthly at Twenty-five cents per annum, by Dr. A. B. DUNAGAN, Surgeon in Charge, Gainesville Eclectic Institute. may31-d&wtf

FOUNDRY AND MACHINE WORKS.

Chattanooga Foundry & Machine Works.

WEBSTER & MARKS.

The Largest and Best Appointed Shops South of the Ohio.

DAILY CAPACITY OF FOUNDRY, 15 TONS. MANUFACTURER OF STATIONARY and Portable Engines, Narrow Guage Locomotives, Upright and Horizontal Blowing Engines of the most approved construction, with the entire equipment of Blast Furnaces, Mining Machinery, Cornish, Mining Pumps, Mill Machinery for Steam and Water, and Casting for Railroads.

Ag'ts for Earl's Steam Pumps, Brooks' Cotton Presses.

A SPECIALTY MADE OF

Heavy Casting, Agricultural Iron Works, and all Castings for Gas and Water Works.

We would particularly call the attention of capitalists intending to erect furnaces, as we are prepared to make proposals for entire equipment of same at Eastern rates.

ALL WORK GUARANTEED.

jan17—dtf

GREAT SOUTHERN FREIGHT LINE.

GREAT SOUTHERN FREIGHT AND PASSENGER LINE, VIA CHARLESTON, S. C.,

TO AND FROM

BALTIMORE, PHILADELPHIA, NEW YORK, BOSTON,

AND ALL THE NEW ENGLAND MANUFACTURING CITIES.

Three Times a Week From New York.

TUESDAYS, THURSDAYS AND SATURDAYS.

Elegant State-Room Accommodations.

SEA VOYAGE TEN TO TWELVE HOURS SHORTER via CHARLESTON.

The South Carolina Railroad Co.,

and connecting roads West, in alliance with the fleet of thirteen first-class steamships to the above ports, invite attention to the quick time and regular dispatch afforded to the business public in the Cotton States at the

Port of Charleston,

offering facilities of railroad and sea transportation for freight and passengers not excelled in excellence and capacity at any other port. The following splendid Ocean steamers are regularly on the line:

TO NEW YORK.

MANHATTAN.....M. S. Woodhull, Commander.
CHAMPION.....R. W. Lockwood, Commander.
CHARLESTON.....James Berry, Commander.
JAMES ADGER.....T. J. Lockwood, Commander.
JAMES ADGER & CO., Agents, Charleston, S. C.
GEORGIA.....S. Crowell, Commander.
SOUTH CAROLINA.....T. J. Beckett, Commander.
WAGNER, HUETT & CO., WM. A. COURTNEY, Agents, Charleston, S. C.

TO PHILADELPHIA.

Iron Steamships.

ASHLAND.....Alex. Hunter, Commander.
EQUATOR.....C. Hinckley, Commander.

SAILING DAYS—FRIDAYS.

WM. A. COURTNEY, Agent, Charleston, S. C.

TOTAL CAPACITY, 40,000 BALES MONTHLY.

TO BALTIMORE.

FALCON.....Hainie, Commander.
VIRGINIA.....Johnson, Commander.
SEA GULL.....Dutton, Commander.

SAILING DAYS—EVERY FIFTH DAY.

PAUL C. TRENHOLM, Agent, Charleston, S. C.

TO BOSTON.

Steamships MERCEDITA and FLAG sails every Saturday.

JAS. ADGER & CO., Agents, Charleston, S. C.

Through Bills of Lading and Through Tickets

can be had at the principal railroad offices in Georgia, Alabama, Tennessee and Mississippi. State-rooms may be secured in advance, without extra charge, by addressing Agents of Steamships in Charleston, at whose offices, in all cases, the railroad tickets should be exchanged and berths assigned. The through tickets by this route include transfers, meals and state room while on shipboard.

The South Carolina Railroad

GEORGIA RAILROAD,

and their connecting lines have largely increased their facilities for the rapid movement of freight and passengers between the Northern cities and the South and West. First-class eating saloon at Branchville. On the Georgia and South Carolina Railroads first-class sleeping cars. Freight promptly transferred from steamer to day and night trains of the South Carolina Railroad. Close connection made with other roads, delivering freight at distant points with great promptness. The managers will use every exertion to satisfy their patrons that the line *VIA CHARESTON* cannot be surpassed in dispatch and the safe delivery of goods.

Rates guaranteed as low as those of competing lines. Marine insurance one-half of per cent.

For further information apply to J. J. GRIFFIN, Western Agent, Atlanta, Ga.; B. D. HASSELL, General Agent, P. O. Box 4979, Office 317 Broadway, N. Y.; S. B. PICKENS, General Passenger and Ticket Agent, South Carolina Railroad, or J. M. SELKIRK, Superintendent Great Southern Freight and Passenger Line, Charleston, S. C.

july4-eodtf

WANTED.

TO RENT, for the summer, a furnished house with about four rooms, or a large room (either furnished or unfurnished) in a private family with board.

Best of references given and required.

Address P. O. DRAWER No. 29.

june3—d1t

TO PRINTERS.

WE WILL SELL A COMPLETE OUTfit for a country printing office at very low figures. A good outfit for a job office also included. W. A. HEMPHILL & CO.

STEWART, AUSTIN & CO.

ATLANTA, GA.

Patent Process

WE are now prepared with a PATENT PROCESS, recently invented and patented by our MR. STEWART, to manufacture FF Flour, which in point of fine baking and nutritive properties has NO EQUAL in this market—not even in the well known FFF—our beautiful FANCY BRAND.

The FFF is composed mainly of granulas of starch, whilst the FF contains the *gluten*, the *sugar*, and *phosphates*, in the Exact proportion adapted, not only to the WANTS OF THE SYSTEM, but to the production of a

Vigorous Brain Power,

which our once great country now stands so much in need of.

STUDENTS would do well to try it, whilst our MODERN STATESMEN will find it Indispensable. POETS, too, would do well to test its merits.

Those who are Oppressed with a Superabundance of wealth, leisure, and BRAIN POWER, can indulge with impunity in feasting upon our FFF.

P. S.—Don't forget the **FAMILY.** It is a good, HONEST FLOUR—has the advantage of the PATENT PROCESS, and is **CHEAP.** may24-dtf

LYNCH'S QUARRY.

NOTICE TO BUILDERS.

The Lynch Quarry

WE are prepared to furnish, at short notice, Stone for Foundations, Paving, Flagging,

Best to be Found in the State.

All work guaranteed to give satisfaction. Apply to or address

L. B. LANGFORD, 69 Whitehall street,
HUGH LYNCH, at the Quarry, or
JOHN GAVIN, in the City.

may 10-d2tawtf

The Stone Mountain GRANITE COMPANY.

WILL furnish MAUSOLEUMS, MONUMENTS, TOMBS, BASES, COPING AND CURBING FOR LOTS, DOOR AND WINDOW LINTELS, and SILLS, GATEWAYS, FLAGGING and PAVING STONE, and every description of ROUGH and DRESSED MATERIAL, of the best quality for building purposes, at lower prices than it can be had elsewhere. That intended for fine work or exposed surfaces is selected with a view to durability and excellence of finish. Full details and estimates will be furnished whenever specifications of work required are given.

N. B.—Parties desiring to be furnished with TERRACE STEPS OR PLATFORMS, can be supplied, delivered and set, at seasonable rates.

Atlanta office at Meador & Brothers' Tobacco Store, Whitehall Street. Address STONE MOUNTAIN GRANITE CO.,

JOHN THOMSON, Agent,

ap25-dtf Stone Mountain, Ga.

THE NATIONAL

Board of Fire Underwriters

HEREBY OFFERS A REWARD OF

ONE THOUSAND DOLLARS

for the detection, conviction and punishment of parties charged with the crime of arson, in firing the premises situate at Hopewell, Elbert county, Georgia, being Brick Cotton Mills of Jno. Thompson, and known as the HOPEWELL MILL, on 30th April, 1874; said Reward will be paid only on due proof being furnished the Executive Committee of the conviction and actual punishment of said criminals.

By order of the Executive Committee.

HENRY A. OAKLEY,
Pres. Nat. Bd. F. U.

New York, May 21, 1874.

june2—d2tawlm

LAND AGENCY.

TEXAS LAND AGENCY!

HAVING spent part of the last three years in Texas, and having been repeatedly solicited by parties owning and controling large tracts of land in that State, I have determined, after thoroughly investigating the whole subject matter, to open a LAND AGENCY to some eligible point in the

LONE STAR STATE

at an early date. With seven years' experience in the REAL ESTATE BUSINESS in all of its details in Georgia, the business will not be new. Parties owning or controling lands in Texas can for the present address me at Rome, Ga. My partner and myself propose to give our attention exclusively to the business in all its details. Bring and conduct suits of ejectment, re-establish titles, sell and convey lands and pay taxes. Best of references given. Correspondence earnestly solicited. Address JOHN T. BURNS & CO., Rome, Ga.

feb7-dtf JOHN T. BURNS.

BENEVOLENT SOCIETY.

THE annual meeting of the Atlanta Benevolent Society will be held at James' Hall on Thursday, 4th inst., at 5 p. m.

Reports of the several officers of the Society will be read, and officers will be elected for the ensuing year.

All our citizens who are interested in this great work of charity are cordially invited to attend.

By order of the Board of Managers.

CAMPBELL WALLACE, President.

MRS. B. MALLON, Secretary.

june3—d2t

HARDWARE, CUTLERY AND GUNS.

WHOLESALE HARDWARE,

McNAUGHT & SCRUTCHIN,

IMPORTERS OF

Hardware, Cutlery and Guns,

And dealers in IRON, STEEL, NAILS, etc., Carriage and Wagon Makers' Wood Work, Saddlery and Harness Hardware. Agents for the sale of DUPONT'S RIFLE and BLASTING POWDER.

86 Whitehall street, Atlanta, Ga.

april26—dtf

TERRA COTTA WORKS.

SOUTHERN TERRA COTTA WORKS

THE undersigned have their works in full operation and are now prepared to receive orders for all kinds of Terra Cotta Works, such as Window Caps Enrichments for Cornice, such as Brackets, Medallion, and everything in the Architectural line. Also Chimney Tops, Vases, Flower Pots, Statuary, etc., etc.

Also Manufacturers of

SEWER PIPE

From 3 inches to 30 inches in diameter.

Also, interior decoration, such as

Centre Pieces, Cornice etc.

We will guarantee all the work that we undertake to give entire satisfaction.

may31—d1y PELLEGRINI & CASTLEBERRY.

STOVES, TINWARE, Etc.

L. B. LANGFORD,

THE LIVE STOVE MAN,

69 Whitehall Street,

SIGN OF THE BIG DOG,

Dealer in Stoves, Tin Ware, Wood Ware, Hollow Ware, House Furnishing Goods, Tin Plate, and Marbleized Mantels, etc.

HE INVITES SPECIAL ATTENTION TO HIS STOCK OF

Cook Stoves, Heating Stoves, Grates, Plain Iron, Marbleized Iron and Marbleized Slate Mantels,

Country Hollow Ware, Stove Hollow Ware,

Ice Cream Freezers, Refrigerators, Toilet Stands,

Stamped or Seamless Tin Ware, Home-made Tin Ware,

Tinners' Hand-tools and Trimmings, and House-Furnishing Goods.

His stock is ample, and all he ask is a fair examination of them, their prices and quality, and he will guarantee satisfaction.

Don't fail to call and see him. Remember the place No. 69 Whitehall street, sign of the Big Dog. apr26-d2tawlm